

**Existing Undisturbed Grade**

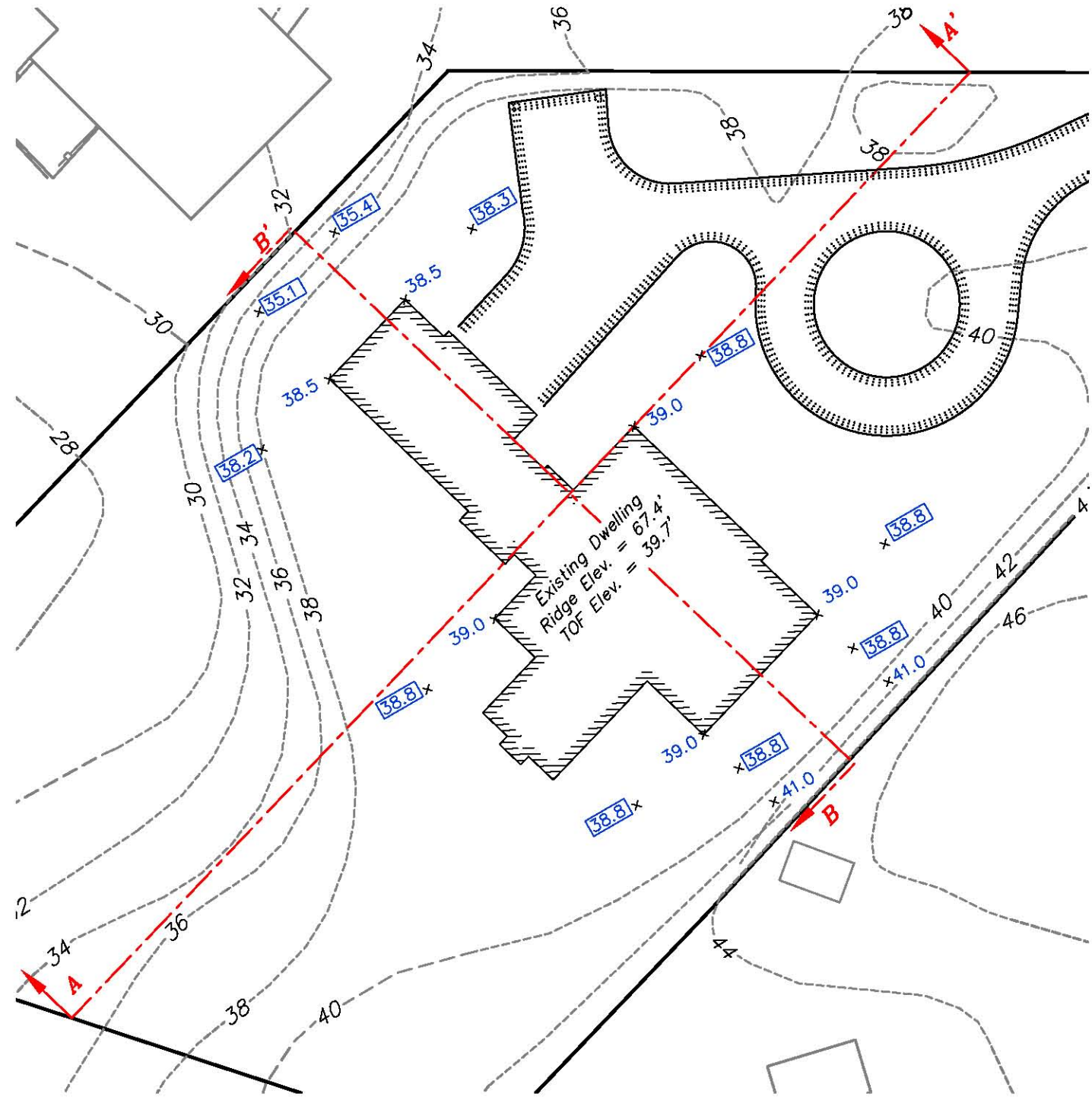

**Finished Grade**

- Legend**
- 35.4 ... denotes finished grade used in height calculation
  - 32.6 ... denotes existing grade used in height calculations
  - 35.4 ... denotes finished grade not used in height calculation
  - 32.6 ... denotes existing grade not used in height calculation
  - x ... denotes location of spot grade elevation(s)

The information shown hereon was digitized and/ or input from the record site plan and record architectural plans. These plans were provided to Eldredge Surveying & Engineering, LLC by the Town of Chatham Community Development Department. The top of foundation elevation is based on the proposed information, the ridge elevation was based on scaling the architectural elevations. The spot grades depicted are based on interpolation.

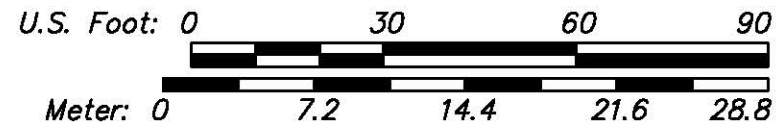

BUILDING HEIGHT COMPUTATIONS				
Based on Existing Undisturbed Grade				
Building	Elevation			Average
North	31.1 +	32.6	=	63.7 / 2 = 31.9
East	33.3 +	36.3 + 41.2	=	110.8 / 3 = 36.9
South	41.2 +	41.2	=	82.4 / 2 = 41.2
West	40.7 +	34.5 + 29.9	=	105.1 / 3 = 35.0
TOTAL				145.0
DIVIDED BY				4
GRADE PLANE ELEVATION				36.3
TOF	39.7	<b>BUILDING HEIGHT (T.O.F. TO RIDGE)</b>		<b>27.7</b>
RIDGE ELEV.	67.4	<b>GRADE PLANE TO RIDGE</b>		<b>31.1</b>
MAX RIDGE ELEV.	66.3			<b>FAILS</b>

BUILDING HEIGHT COMPUTATIONS				
Based on Finished Grade				
Building	Elevation			Average
North	35.1 +	35.4	=	70.5 / 2 = 35.3
East	38.8 +	38.8 + 38.3	=	115.9 / 3 = 38.6
South	38.8 +	38.8	=	77.6 / 2 = 38.8
West	38.8 +	38.8 + 38.2	=	115.8 / 3 = 38.6
TOTAL				151.3
DIVIDED BY				4
GRADE PLANE ELEVATION				37.8
TOF	39.7	<b>BUILDING HEIGHT (T.O.F. TO RIDGE)</b>		<b>27.7</b>
RIDGE ELEV.	67.4	<b>GRADE PLANE TO RIDGE</b>		<b>29.6</b>
MAX RIDGE ELEV	67.8			<b>COMPLIES</b>

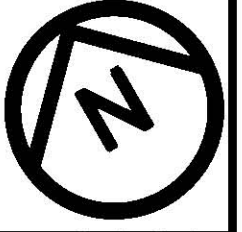

**BUILDING HEIGHT ANALYSIS**  
Chatham, Massachusetts

#	Description of Revision	Date
1	Split plan view into existing and proposed, added exaggerated sections.	02-17-11

**TOWN OF CHATHAM**

**ELDRIDGE SURVEYING & ENGINEERING, LLC**  
1038 Main Street, Chatham, MA 02633  
(508) 945-3965; Fax: (508) 945-5885

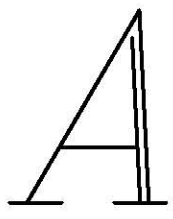

Date: 02-08-2011  
Scale: 1" = 30'  
Project No.: C-2000



**SECTION A-A'**  
Horizontal & Vertical Scale: 1" = 30'

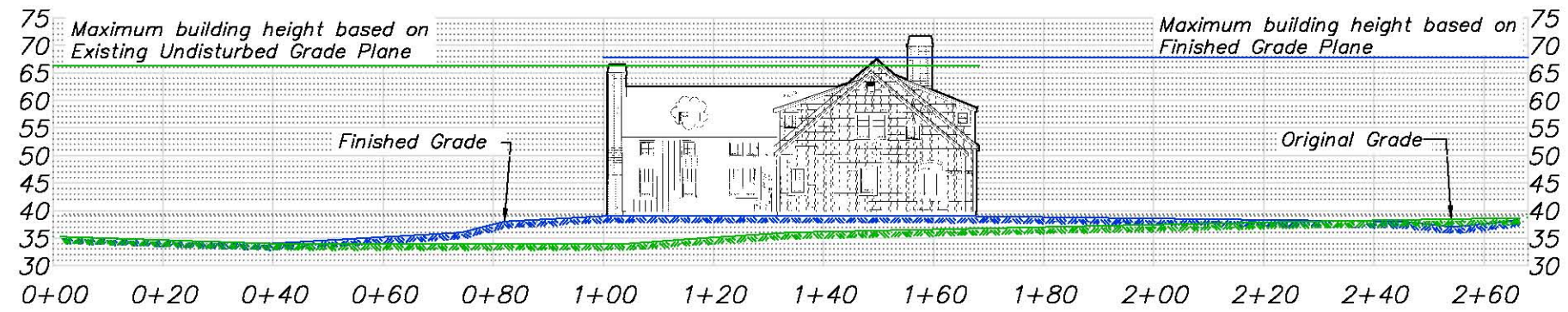

**SECTION A-A'**  
Horizontal Scale: 1" = 30'  
Vertical Scale: 1" = 7.5'

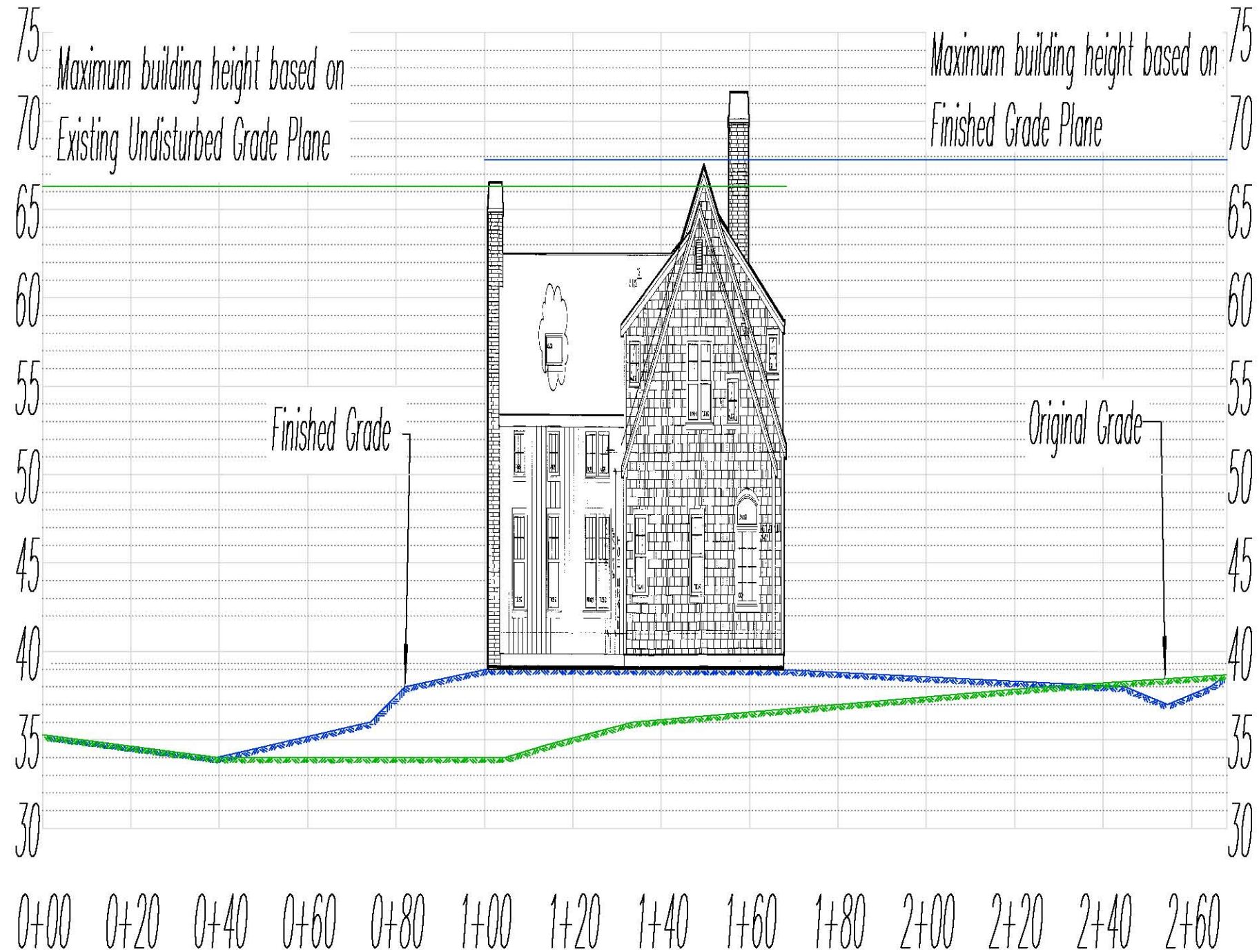

The top section shown hereon is at a non-exaggerated scale, i.e. the horizontal and vertical scales are equal to each other. This shows the real picture, but given line thickness etc., it is hard to read the information.

The lower section shown hereon contains an exaggerated vertical scale of four times the horizontal scale. The plan information and the text were both scaled to help understand the relationship between the non-exaggerated scale and the exaggerated scale. The scale of this section helps show the differences between the various lines.

**BUILDING HEIGHT ANALYSIS**  
Chatham, Massachusetts

#	Description of Revision	Date
1	Split plan view into existing and proposed, added exaggerated sections.	02-17-11

**TOWN OF CHATHAM**

**ELDRIDGE SURVEYING & ENGINEERING, LLC**  
1038 Main Street, Chatham, MA 02633  
(508) 945-3965; Fax: (508) 945-5885

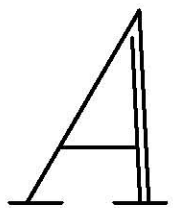

Date: 02-08-2011  
Scale: 1" = 30'  
Project No.: C-2000

Sheet No.: 2 of 3



**SECTION B-B'**  
Horizontal & Vertical Scale: 1" = 30'

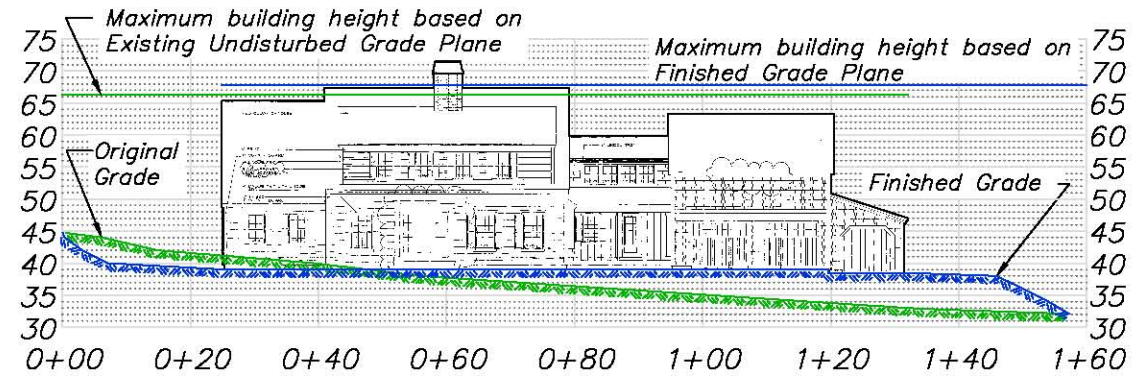

**SECTION B-B'**  
Horizontal Scale: 1" = 30'  
Vertical Scale: 1" = 7.5'

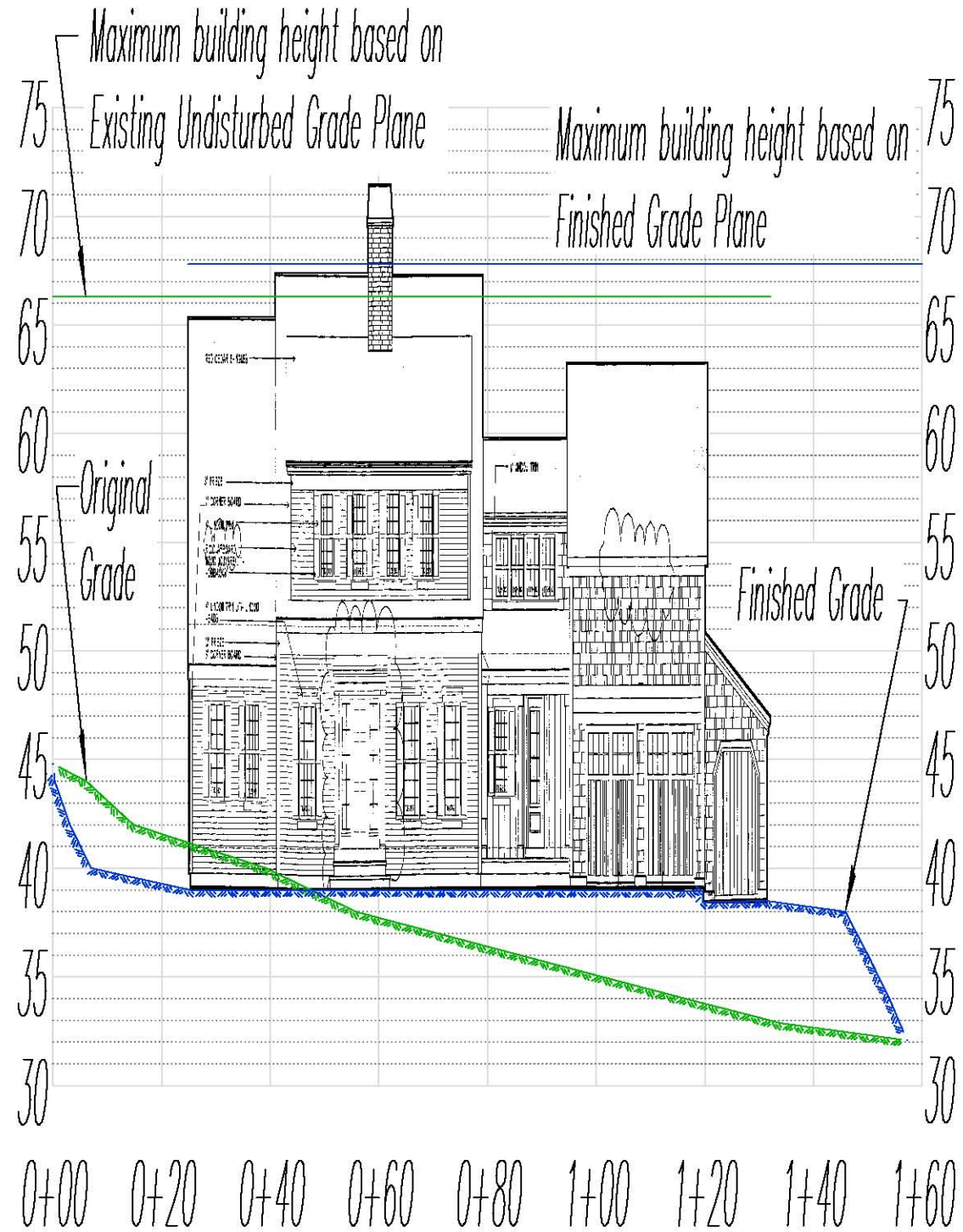

The top section shown hereon is at a non-exaggerated scale, i.e. the horizontal and vertical scales are equal to each other. This shows the real picture, but given line thickness etc., it is hard to read the information.

The lower section shown hereon contains an exaggerated vertical scale of four times the horizontal scale. The plan information and the text were both scaled to help understand the relationship between the non-exaggerated scale and the exaggerated scale. The scale of this section helps show the differences between the various lines.

**BUILDING HEIGHT ANALYSIS**  
Chatham, Massachusetts

#	Description of Revision	Date
1	Split plan view into existing and proposed, added exaggerated sections.	02-17-11

**TOWN OF CHATHAM**

**ELDRIDGE SURVEYING & ENGINEERING, LLC**  
1038 Main Street, Chatham, MA 02633  
(508) 945-3965; Fax: (508) 945-5885

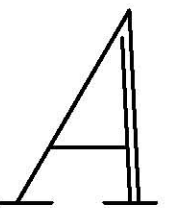

Date: 02-08-2011  
Scale: 1" = 30'  
Project No.: C-2000

Sheet No.:





**Existing Undisturbed Grade**

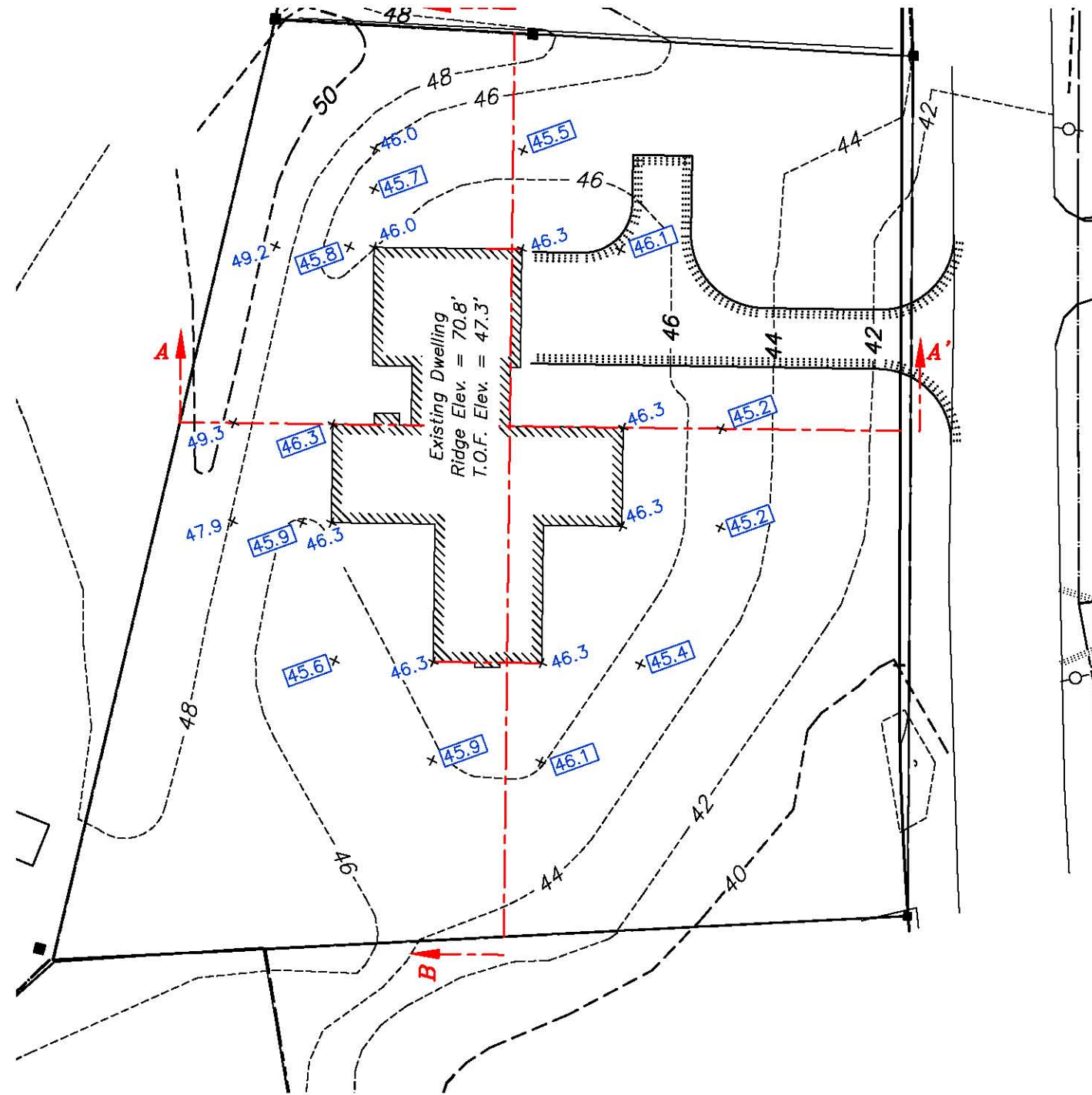

**Finished Grade**

- Legend**
- 35.4 ... denotes finished grade used in height calculation
  - 32.6 ... denotes existing grade used in height calculations
  - 35.4 ... denotes finished grade not used in height calculation
  - 32.6 ... denotes existing grade not used in height calculation
  - x ... denotes location of spot grade elevation(s)

The information shown hereon was digitized and/ or input from the record site plan and record architectural plans. These plans were provided to Eldredge Surveying & Engineering, LLC by the Town of Chatham Community Development Department. The top of foundation elevation is based on the proposed information, the ridge elevation was based on scaling the architectural elevations. The spot grades depicted are based on interpolation.

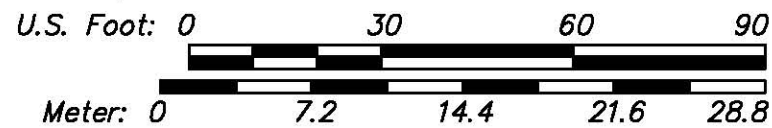

BUILDING HEIGHT COMPUTATIONS				
Based on Existing Undisturbed Grade				
Building	Elevation			Average
North	50.3 +	48.0	=	98.3 / 2 = 49.2
East	46.7 +	42.5 + 42.5 + 43.0	=	174.7 / 4 = 43.7
South	44.5 +	47.1	=	91.6 / 2 = 45.8
West	49.6 +	50.6 + 50.7 + 50.3	=	201.2 / 4 = 50.3
TOTAL				188.9
DIVIDED BY				4
GRADE PLANE ELEVATION				47.2
TOF	47.3	<b>BUILDING HEIGHT (T.O.F. TO RIDGE)</b>		<b>23.5</b>
RIDGE ELEV.	70.8	<b>GRADE PLANE TO RIDGE</b>		<b>23.6</b>
MAX RIDGE ELEV.	77.2			<b>COMPLIES</b>

BUILDING HEIGHT COMPUTATIONS				
Based on Finished Grade				
Building	Elevation			Average
North	45.7 +	45.5	=	91.2 / 2 = 45.6
East	46.1 +	45.2 + 45.2 + 45.4	=	181.9 / 4 = 45.5
South	46.1 +	45.9	=	92.0 / 2 = 46.0
West	45.6 +	45.9 + 46.3 + 45.8	=	183.6 / 4 = 45.9
TOTAL				183.0
DIVIDED BY				4
GRADE PLANE ELEVATION				45.7
TOF	47.3	<b>BUILDING HEIGHT (T.O.F. TO RIDGE)</b>		<b>23.5</b>
RIDGE ELEV.	70.8	<b>GRADE PLANE TO RIDGE</b>		<b>25.1</b>
MAX RIDGE ELEV.	75.7			<b>COMPLIES</b>

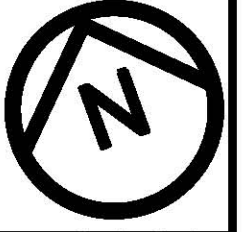

**BUILDING HEIGHT ANALYSIS**  
Chatham, Massachusetts

#	Description of Revision	Date
1	Split plan view into existing and proposed, added exaggerated sections.	02-17-11

**TOWN OF CHATHAM**

**ELDRIDGE SURVEYING & ENGINEERING, LLC**  
1038 Main Street, Chatham, MA 02633  
(508) 945-3965; Fax: (508) 945-5885

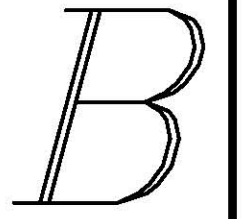

Date: 02-08-2011  
Scale: 1" = 30'  
Project No.: C-2000



**SECTION A-A'**  
Horizontal & Vertical Scale: 1" = 30'

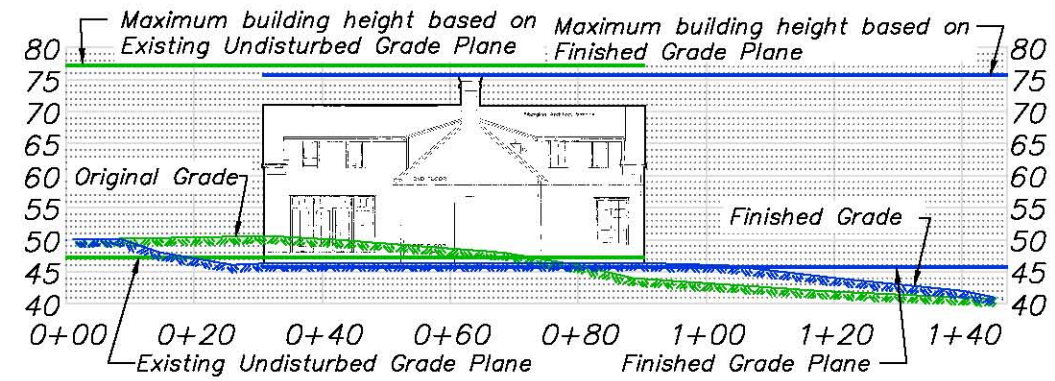

**SECTION A-A'**  
Horizontal Scale: 1" = 30'  
Vertical Scale: 1" = 7.5'

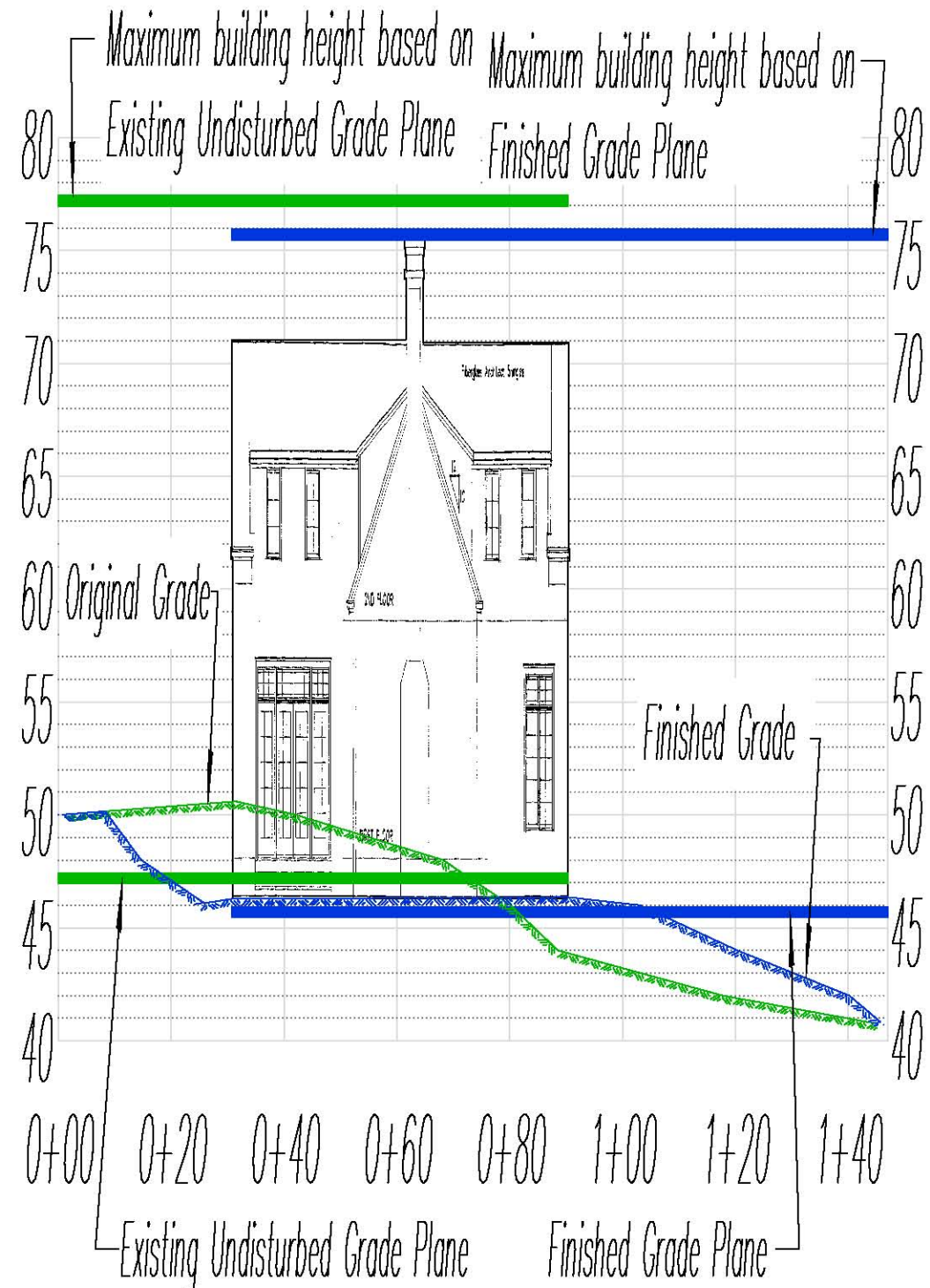

The top section shown hereon is at a non-exaggerated scale, i.e. the horizontal and vertical scales are equal to each other. This shows the real picture, but given line thickness etc., it is hard to read the information.

The lower section shown hereon contains an exaggerated vertical scale of four times the horizontal scale. The plan information and the text were both scaled to help understand the relationship between the non-exaggerated scale and the exaggerated scale. The scale of this section helps show the differences between the various lines.

**BUILDING HEIGHT ANALYSIS**  
Chatham, Massachusetts

#	Description of Revision	Date
1	Split plan view into existing and proposed, added exaggerated sections.	02-17-11

**TOWN OF CHATHAM**

**ELDRIDGE SURVEYING & ENGINEERING, LLC**  
1038 Main Street, Chatham, MA 02633  
(508) 945-3965; Fax: (508) 945-5885

**B**

Date: 02-08-2011  
Scale: 1" = 30'  
Project No.: C-2000

Sheet No.:



**SECTION B-B'**  
Horizontal & Vertical Scale: 1" = 30'

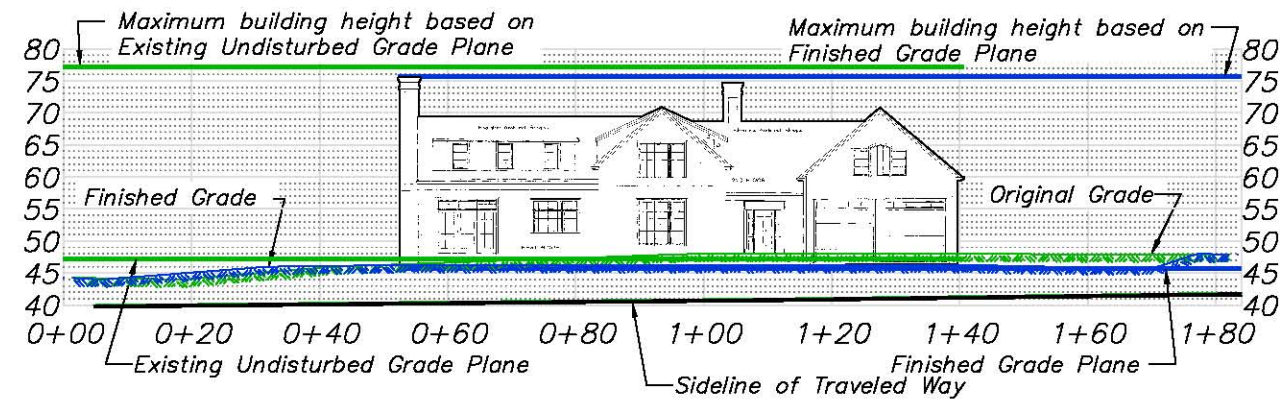

**SECTION B-B'**  
Horizontal Scale: 1" = 30'  
Vertical Scale: 1" = 7.5'

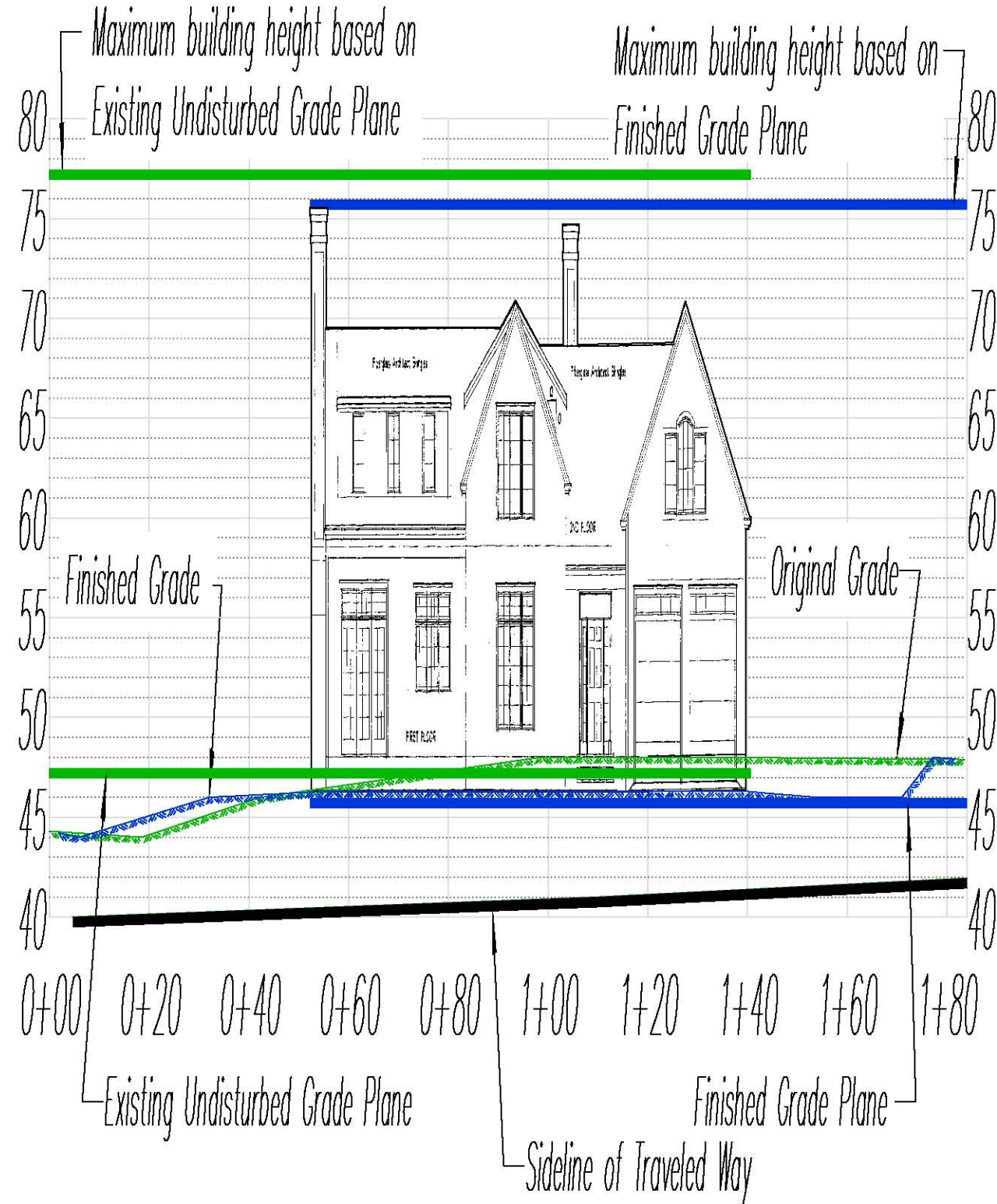

The top section shown hereon is at a non-exaggerated scale, i.e. the horizontal and vertical scales are equal to each other. This shows the real picture, but given line thickness etc., it is hard to read the information.

The lower section shown hereon contains an exaggerated vertical scale of four times the horizontal scale. The plan information and the text were both scaled to help understand the relationship between the non-exaggerated scale and the exaggerated scale. The scale of this section helps show the differences between the various lines.

**BUILDING HEIGHT ANALYSIS**  
Chatham, Massachusetts

#	Description of Revision	Date
1	Split plan view into existing and proposed, added exaggerated sections.	02-17-11

**TOWN OF CHATHAM**

**ELDRIDGE SURVEYING & ENGINEERING, LLC**  
1038 Main Street, Chatham, MA 02633  
(508) 945-3965; Fax: (508) 945-5885

**B**

Date: 02-08-2011  
Scale: 1" = 30'  
Project No.: C-2000

Sheet No.: **3** of **3**



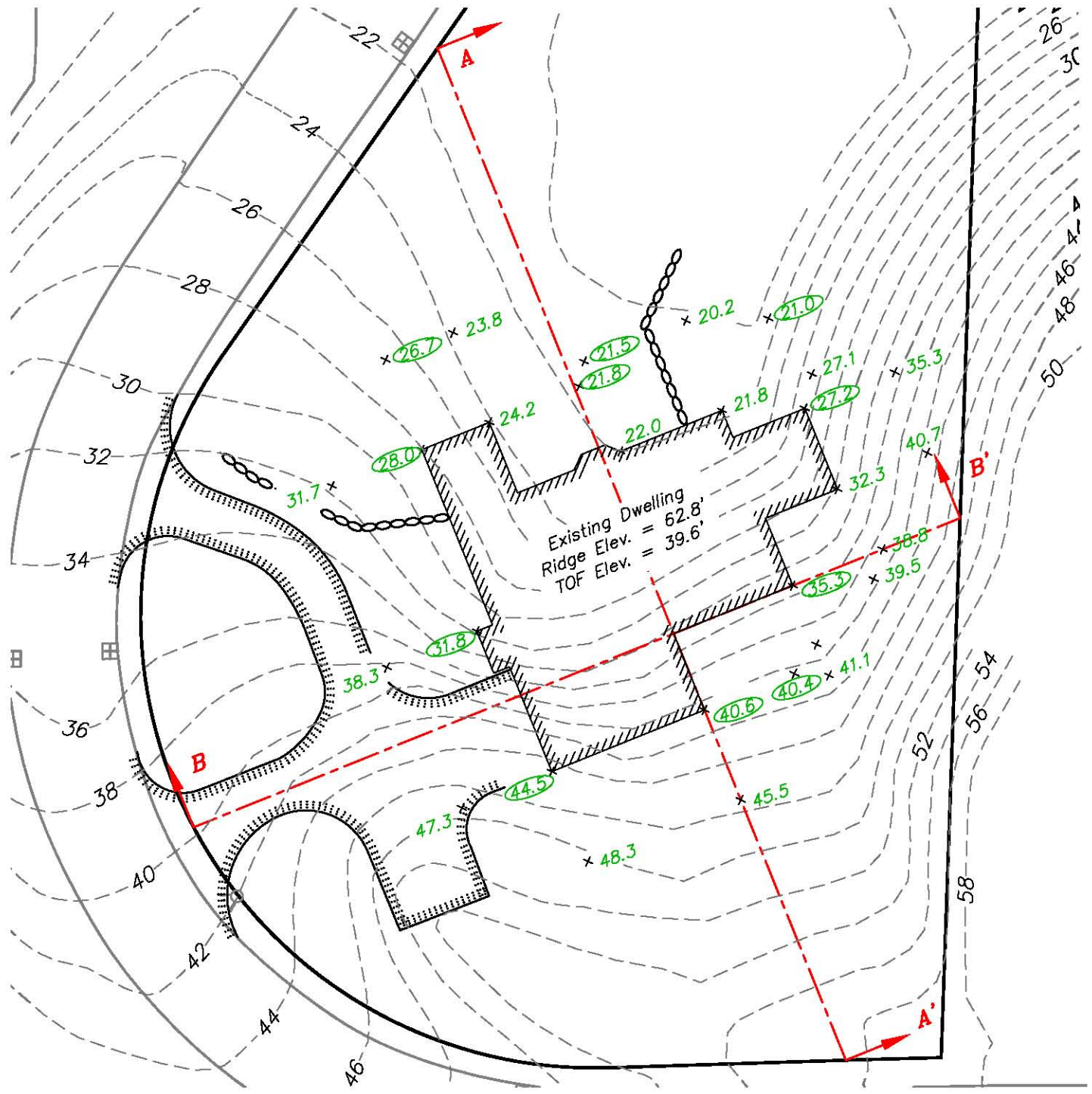

**Existing Undisturbed Grade**

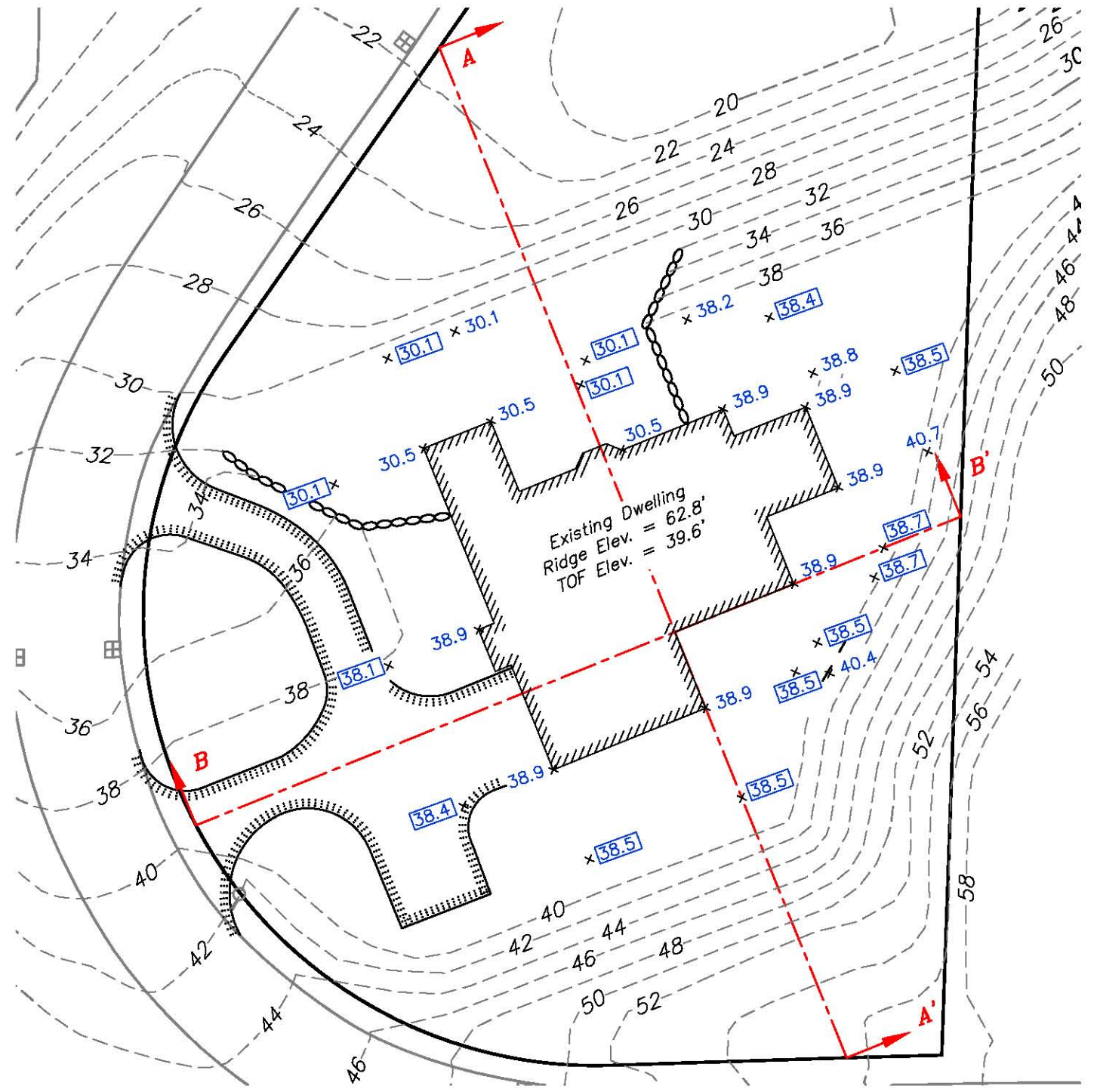

**Finished Grade**

- Legend**
- 35.4 ... denotes finished grade used in height calculation
  - 32.6 ... denotes existing grade used in height calculations
  - 35.4 ... denotes finished grade not used in height calculation
  - 32.6 ... denotes existing grade not used in height calculation
  - x ... denotes location of spot grade elevation(s)

The information shown hereon was digitized and/or input from the record site plan and record architectural plans. These plans were provided to Eldredge Surveying & Engineering, LLC by the Town of Chatham Community Development Department. The top of foundation elevation is based on the proposed information, the ridge elevation was based on scaling the architectural elevations. The spot grades depicted are based on interpolation.

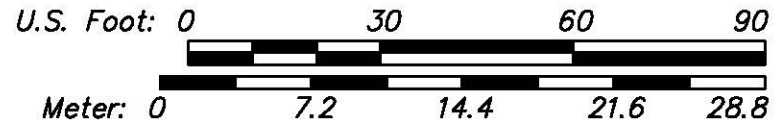

BUILDING HEIGHT COMPUTATIONS				
Based on Existing Undisturbed Grade				
Building	Elevation			Average
North	26.7 +	21.5 +	21.0	= 69.2 / 3 = 23.1
East	21.8 +	27.2 +	35.3 + 40.4	= 124.7 / 4 = 31.2
South	35.3 +	40.6 +	44.5	= 120.4 / 3 = 40.1
West	44.5 +	31.8 +	28.0	= 104.3 / 3 = 34.8
TOTAL				129.1
DIVIDED BY				4
GRADE PLANE ELEVATION				32.3
TOF	39.6	<b>BUILDING HEIGHT (T.O.F. TO RIDGE)</b>		<b>23.2</b>
RIDGE ELEV.	62.8	<b>GRADE PLANE TO RIDGE</b>		<b>30.5</b>
MAX RIDGE ELEV.	62.3			<b>FAILS</b>

BUILDING HEIGHT COMPUTATIONS				
Based on Finished Grade				
Building	Elevation			Average
North	30.1 +	30.1 +	38.4	= 98.6 / 3 = 32.9
East	30.1 +	38.5 +	38.7 + 38.5	= 145.8 / 4 = 36.5
South	38.7 +	38.5 +	38.5	= 115.7 / 3 = 38.6
West	38.4 +	38.1 +	30.1	= 106.6 / 3 = 35.5
TOTAL				143.4
DIVIDED BY				4
GRADE PLANE ELEVATION				35.9
TOF	39.6	<b>BUILDING HEIGHT (T.O.F. TO RIDGE)</b>		<b>23.2</b>
RIDGE ELEV.	62.8	<b>GRADE PLANE TO RIDGE</b>		<b>26.9</b>
MAX RIDGE ELEV	65.9			<b>COMPLIES</b>

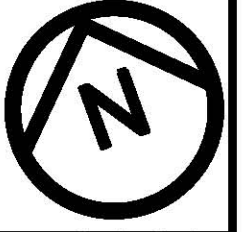

**BUILDING HEIGHT ANALYSIS**  
Chatham, Massachusetts

#	Description of Revision	Date
1	Split plan view into existing and proposed, added exaggerated sections.	02-17-11

**TOWN OF CHATHAM**

**ELDRIDGE SURVEYING & ENGINEERING, LLC**  
1038 Main Street, Chatham, MA 02633  
(508) 945-3965; Fax: (508) 945-5885

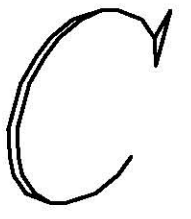

Date: 02-08-2011  
Scale: 1" = 30'  
Project No.: C-2000



**SECTION A-A'**  
Horizontal & Vertical Scale: 1" = 30'

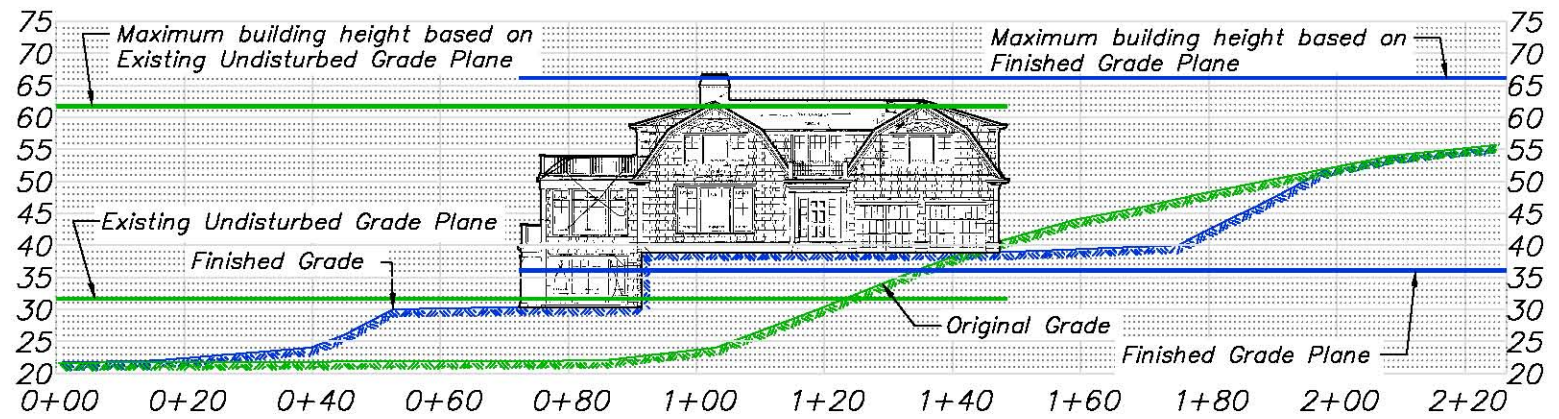

**SECTION A-A'**  
Horizontal Scale: 1" = 30'  
Vertical Scale: 1" = 7.5'

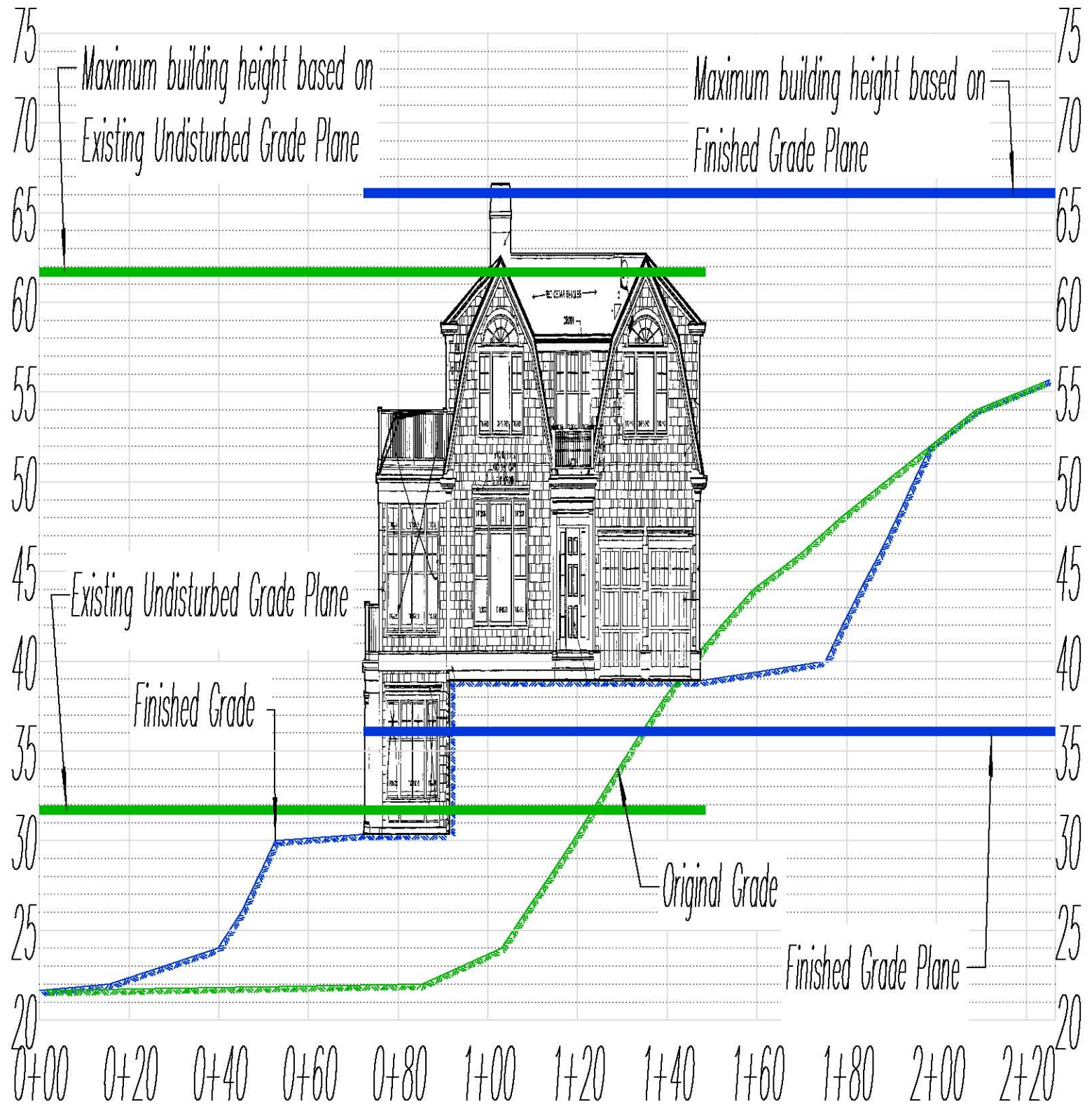

The top section shown hereon is at a non-exaggerated scale, i.e. the horizontal and vertical scales are equal to each other. This shows the real picture, but given line thickness etc., it is hard to read the information.

The lower section shown hereon contains an exaggerated vertical scale of four times the horizontal scale. The plan information and the text were both scaled to help understand the relationship between the non-exaggerated scale and the exaggerated scale. The scale of this section helps show the differences between the various lines.

**BUILDING HEIGHT ANALYSIS**  
Chatham, Massachusetts

#	Description of Revision	Date
1	Split plan view into existing and proposed, added exaggerated sections.	02-17-11

**TOWN OF CHATHAM**

**ELDRIDGE SURVEYING & ENGINEERING, LLC**  
1038 Main Street, Chatham, MA 02633  
(508) 945-3965; Fax: (508) 945-5885

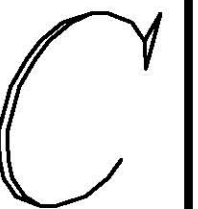

Date: 02-08-2011  
Scale: 1" = 30'  
Project No.: C-2000

Sheet No.:



**SECTION B-B'**  
Horizontal & Vertical Scale: 1" = 30'

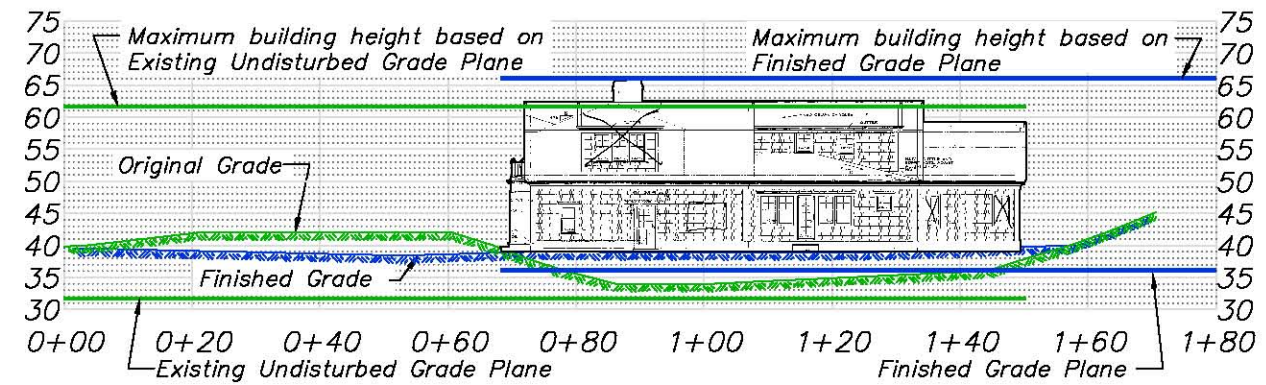

**SECTION B-B'**  
Horizontal Scale: 1" = 30'  
Vertical Scale: 1" = 7.5'

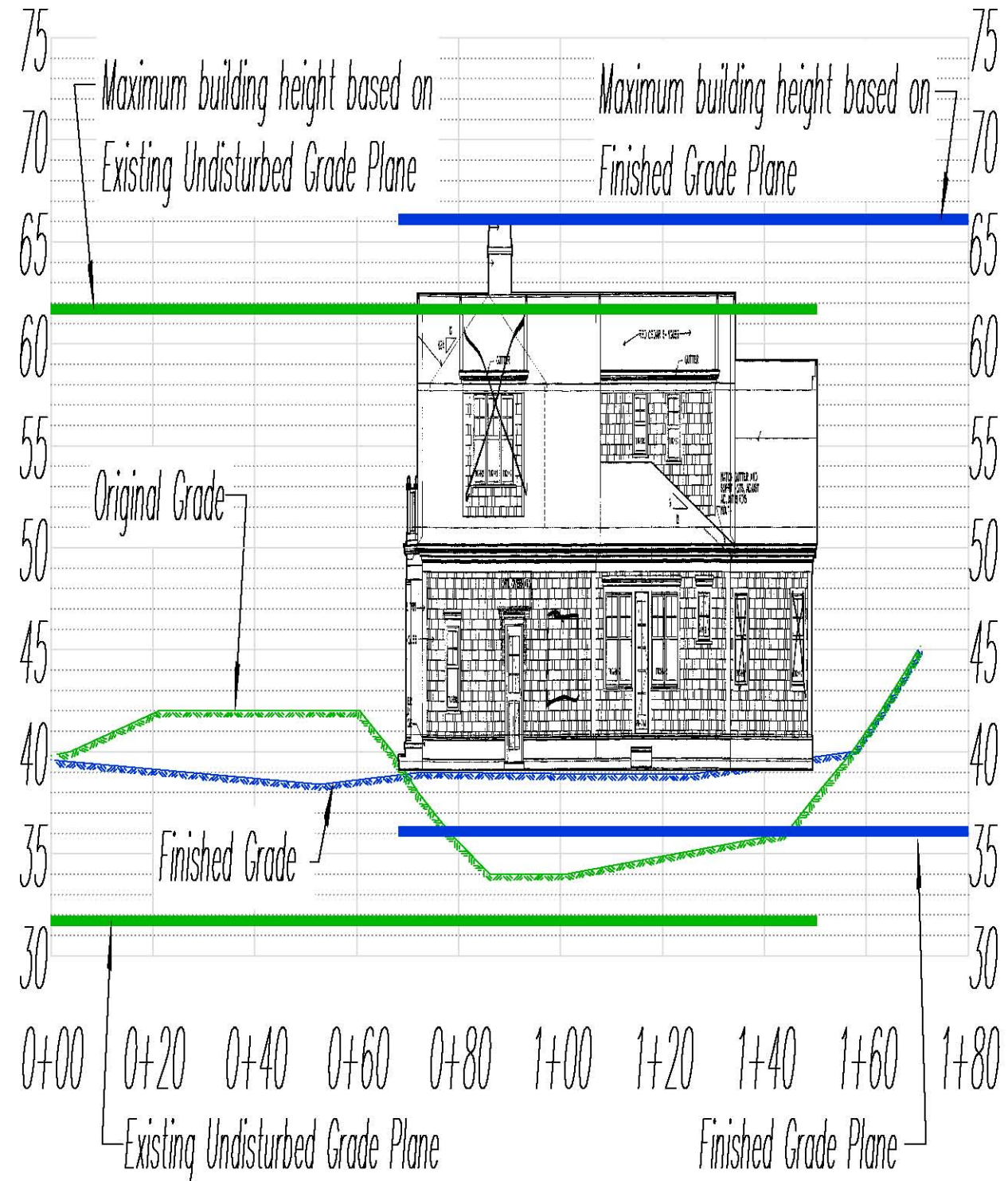

The top section shown hereon is at a non-exaggerated scale, i.e. the horizontal and vertical scales are equal to each other. This shows the real picture, but given line thickness etc., it is hard to read the information.

The lower section shown hereon contains an exaggerated vertical scale of four times the horizontal scale. The plan information and the text were both scaled to help understand the relationship between the non-exaggerated scale and the exaggerated scale. The scale of this section helps show the differences between the various lines.

**BUILDING HEIGHT ANALYSIS**  
Chatham, Massachusetts

#	Description of Revision	Date
1	Split plan view into existing and proposed, added exaggerated sections.	02-17-11

**TOWN OF CHATHAM**

**ELDRIDGE SURVEYING & ENGINEERING, LLC**  
1038 Main Street, Chatham, MA 02633  
(508) 945-3965; Fax: (508) 945-5885

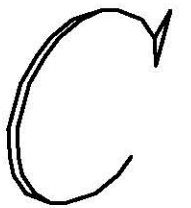

Date: 02-08-2011  
Scale: 1" = 30'  
Project No.: C-2000

Sheet No.:



The information shown hereon was digitized and/or input from the record site plan and record architectural plans. These plans were provided to Eldredge Surveying & Engineering, LLC by the Town of Chatham Community Development Department. The top of foundation elevation is based on the proposed information, the ridge elevation was based on scaling the architectural elevations. The spot grades depicted are based on interpolation.

BUILDING HEIGHT COMPUTATIONS				
Based on Existing Undisturbed Grade				
Building	Elevation			Average
North	32.3 + 32.3 + 32.6 + 33.5 =	130.7 / 4 =	32.7	
East	33.5 + 31.9 =	65.4 / 2 =	32.7	
South	29.8 + 27.3 =	57.1 / 2 =	28.6	
West	28.4 + 32.6 =	61.0 / 2 =	30.5	
TOTAL				124.4
DIVIDED BY				4
GRADE PLANE ELEVATION				31.1
TOF	39.0	<b>BUILDING HEIGHT (T.O.F. TO RIDGE)</b>	<b>27.1</b>	
RIDGE ELEV.	66.1	<b>GRADE PLANE TO RIDGE</b>	<b>35.0</b>	
MAX RIDGE ELEV.	61.1		<b>FAILS</b>	

**Legend**

- 35.4 ... denotes finished grade used in height calculation
- 32.6 ... denotes existing grade used in height calculations
- 35.4 ... denotes finished grade not used in height calculation
- 32.6 ... denotes existing grade not used in height calculation
- x ... denotes location of spot grade elevation(s)

BUILDING HEIGHT COMPUTATIONS				
Based on Finished Grade				
Building	Elevation			Average
North	37.8 + 38.0 + 38.1 + 38.0 =	151.9 / 4 =	38.0	
East	37.6 + 35.2 =	72.8 / 2 =	36.4	
South	34.2 + 36.2 =	70.4 / 2 =	35.2	
West	38.1 + 38.1 =	76.2 / 2 =	38.1	
TOTAL				147.7
DIVIDED BY				4
GRADE PLANE ELEVATION				36.9
TOF	39.0	<b>BUILDING HEIGHT (T.O.F. TO RIDGE)</b>	<b>27.1</b>	
RIDGE ELEV.	66.1	<b>GRADE PLANE TO RIDGE</b>	<b>29.2</b>	
MAX RIDGE ELEV.	66.9		<b>COMPLIES</b>	

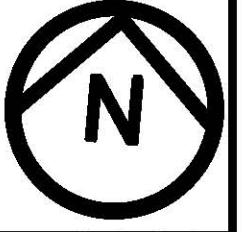
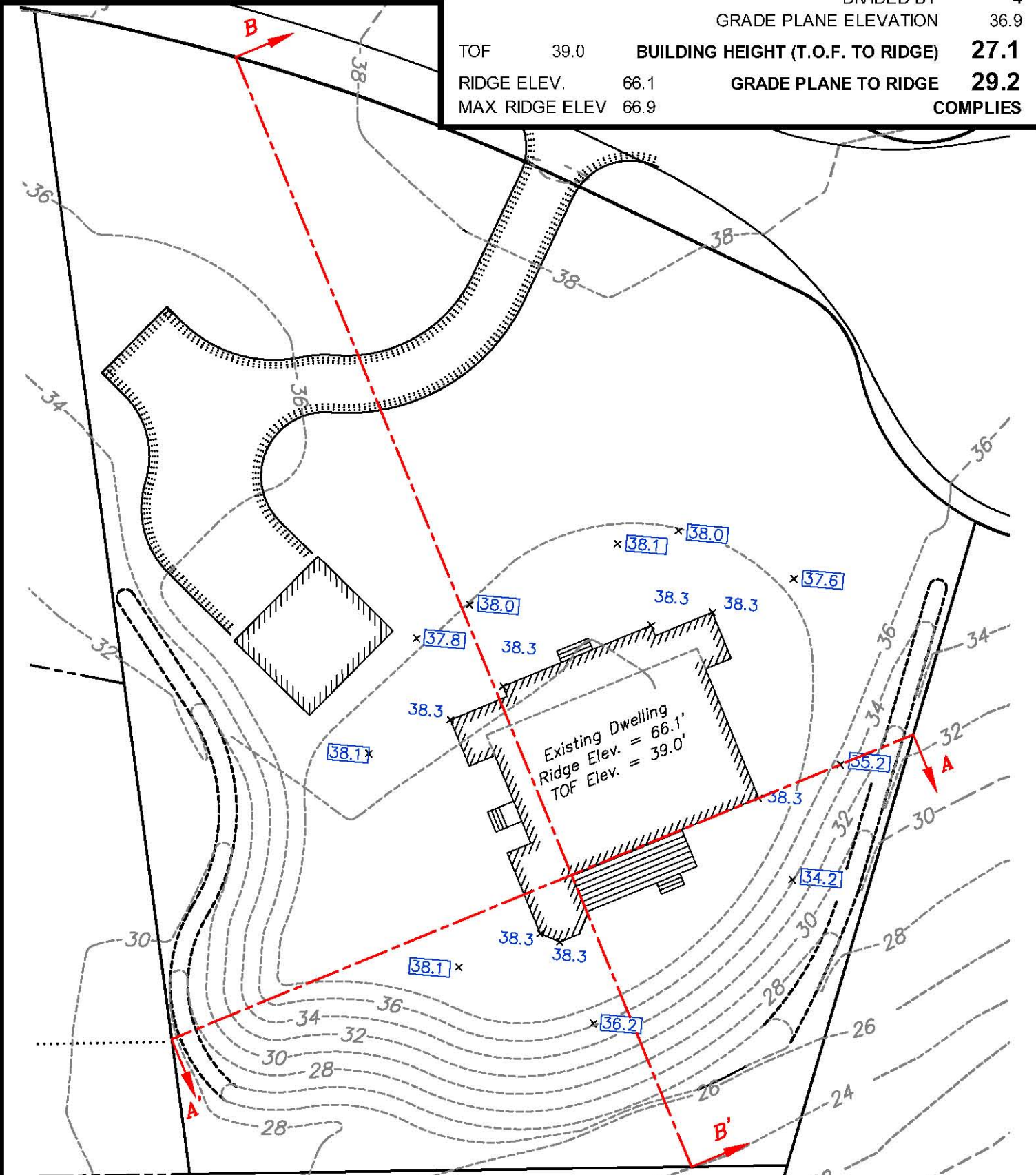
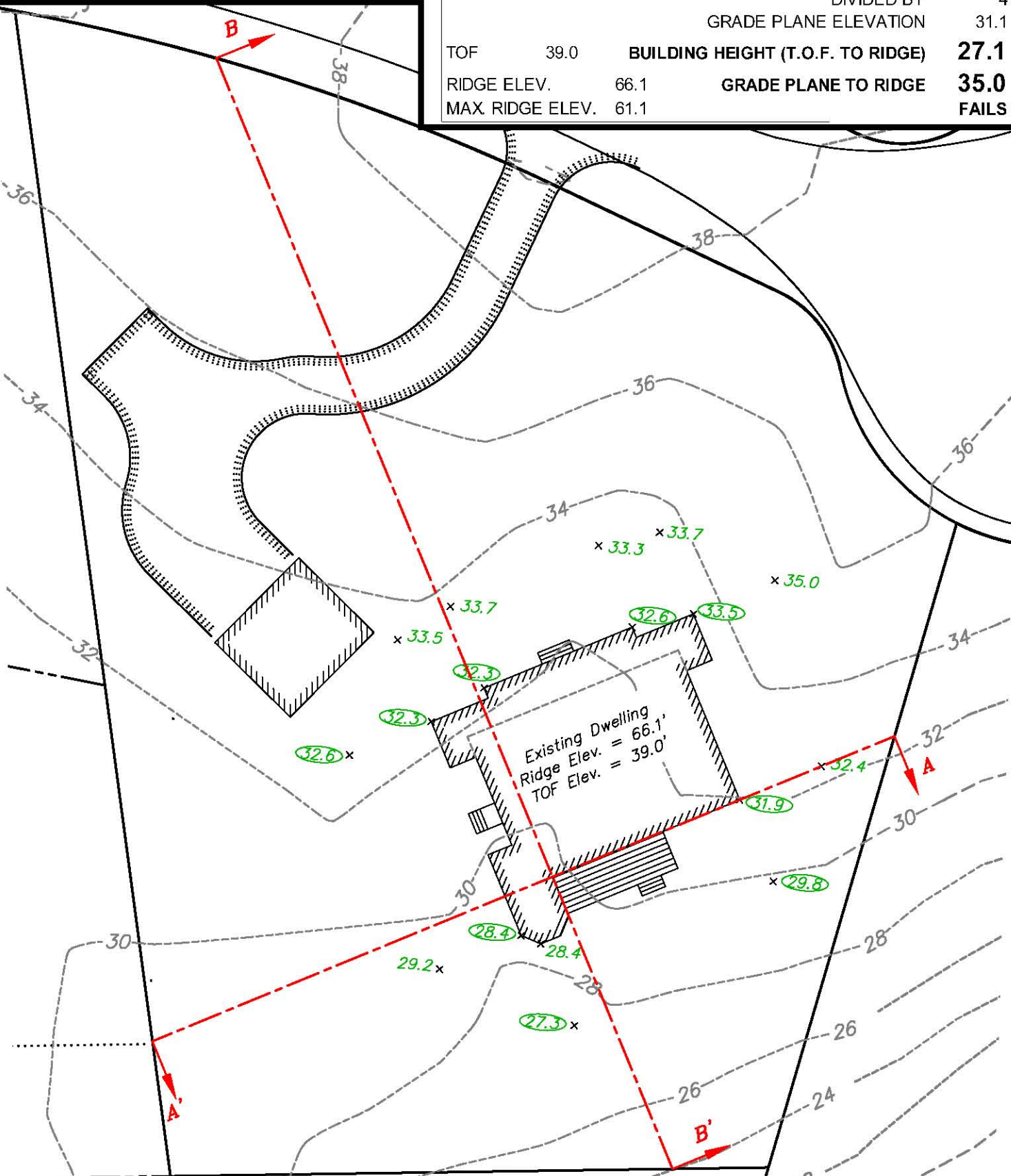

BUILDING HEIGHT ANALYSIS		Date
Chatham, Massachusetts		02-17-11
#	Description of Revision	
1	Split plan view into existing and proposed, added exaggerated sections.	

**TOWN OF CHATHAM**  
**ELDRIDGE SURVEYING & ENGINEERING, LLC**  
 1038 Main Street, Chatham, MA 02633  
 (508) 945-3965; Fax: (508) 945-5885

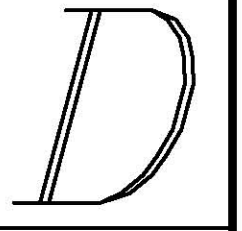

Date: 02-08-2011  
 Scale: 1" = 30'  
 Project No.: C-2000



**SECTION A-A'**  
Horizontal & Vertical Scale: 1" = 30'

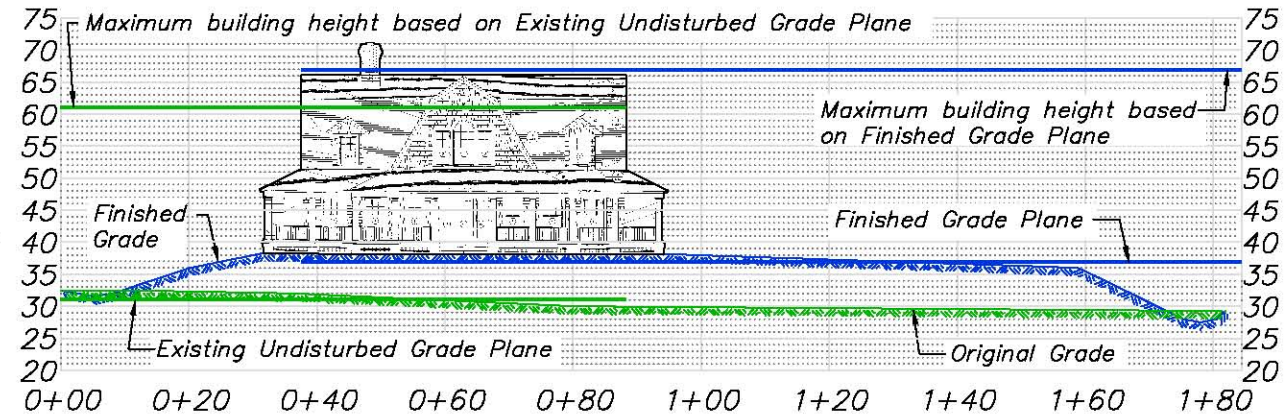

**SECTION A-A'**  
Horizontal Scale: 1" = 30'  
Vertical Scale: 1" = 7.5'

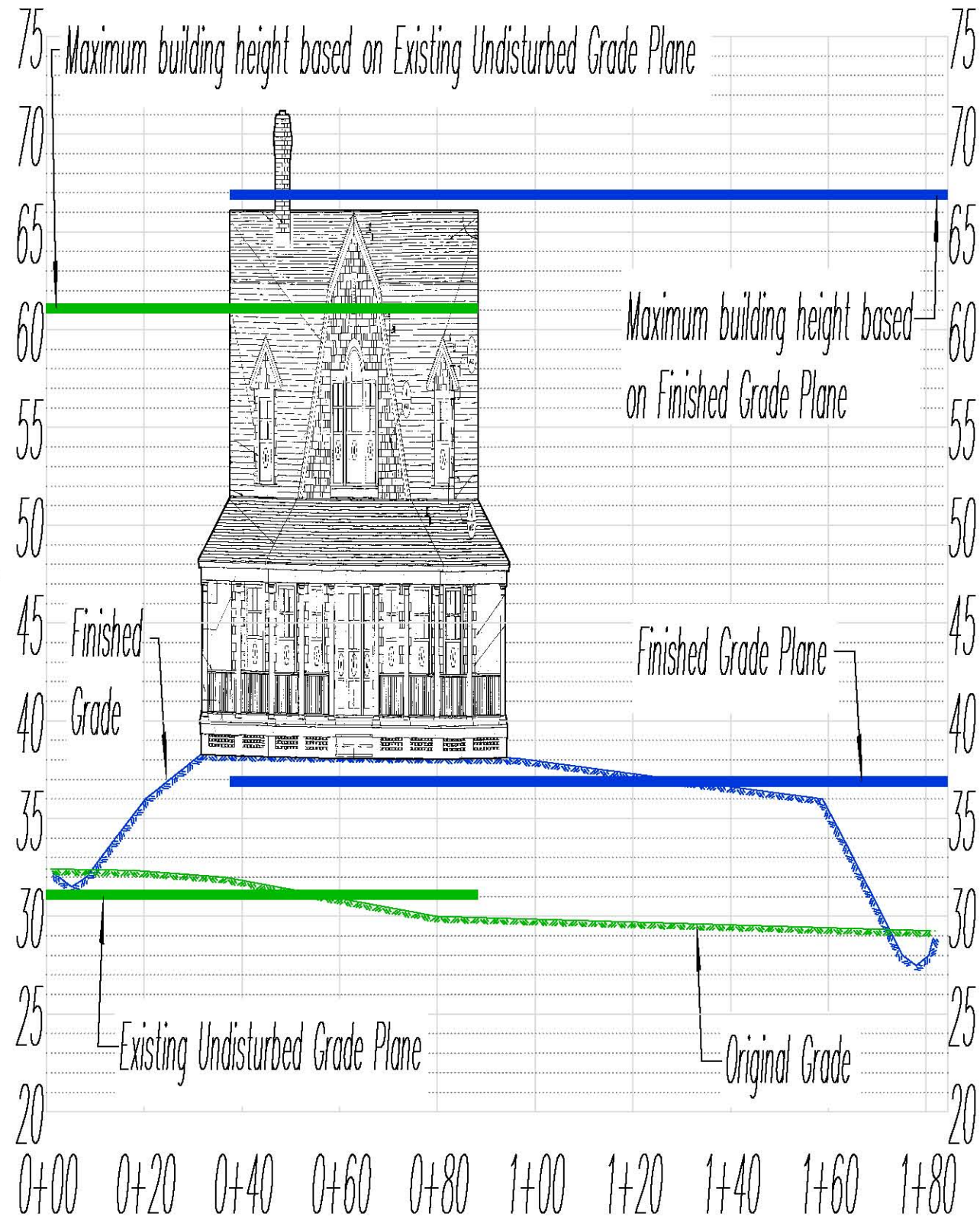

The top section shown hereon is at a non-exaggerated scale, i.e. the horizontal and vertical scales are equal to each other. This shows the real picture, but given line thickness etc., it is hard to read the information.

The lower section shown hereon contains an exaggerated vertical scale of four times the horizontal scale. The plan information and the text were both scaled to help understand the relationship between the non-exaggerated scale and the exaggerated scale. The scale of this section helps show the differences between the various lines.

**BUILDING HEIGHT ANALYSIS**  
Chatham, Massachusetts

#	Description of Revision	Date
1	Split plan view into existing and proposed, added exaggerated sections.	02-17-11

**TOWN OF CHATHAM**

**ELDRIDGE SURVEYING & ENGINEERING, LLC**  
1038 Main Street, Chatham, MA 02633  
(508) 945-3965; Fax: (508) 945-5885

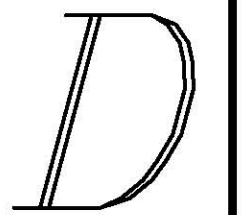

Date: 02-08-2011  
Scale: 1" = 30'  
Project No.: C-2000

Sheet No.:



**SECTION B-B'**  
Horizontal & Vertical Scale: 1" = 30'

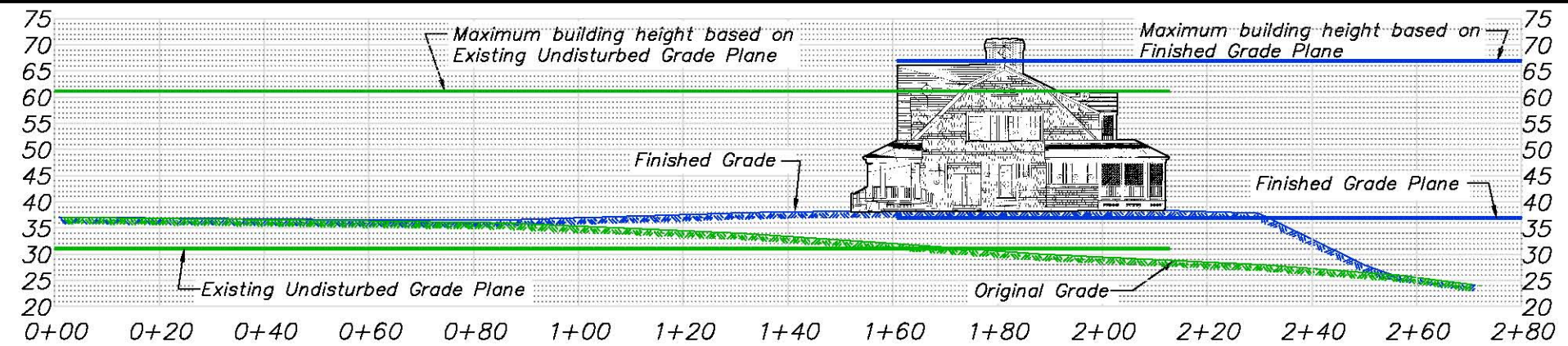

**SECTION B-B'**  
Horizontal Scale: 1" = 30'  
Vertical Scale: 1" = 7.5'

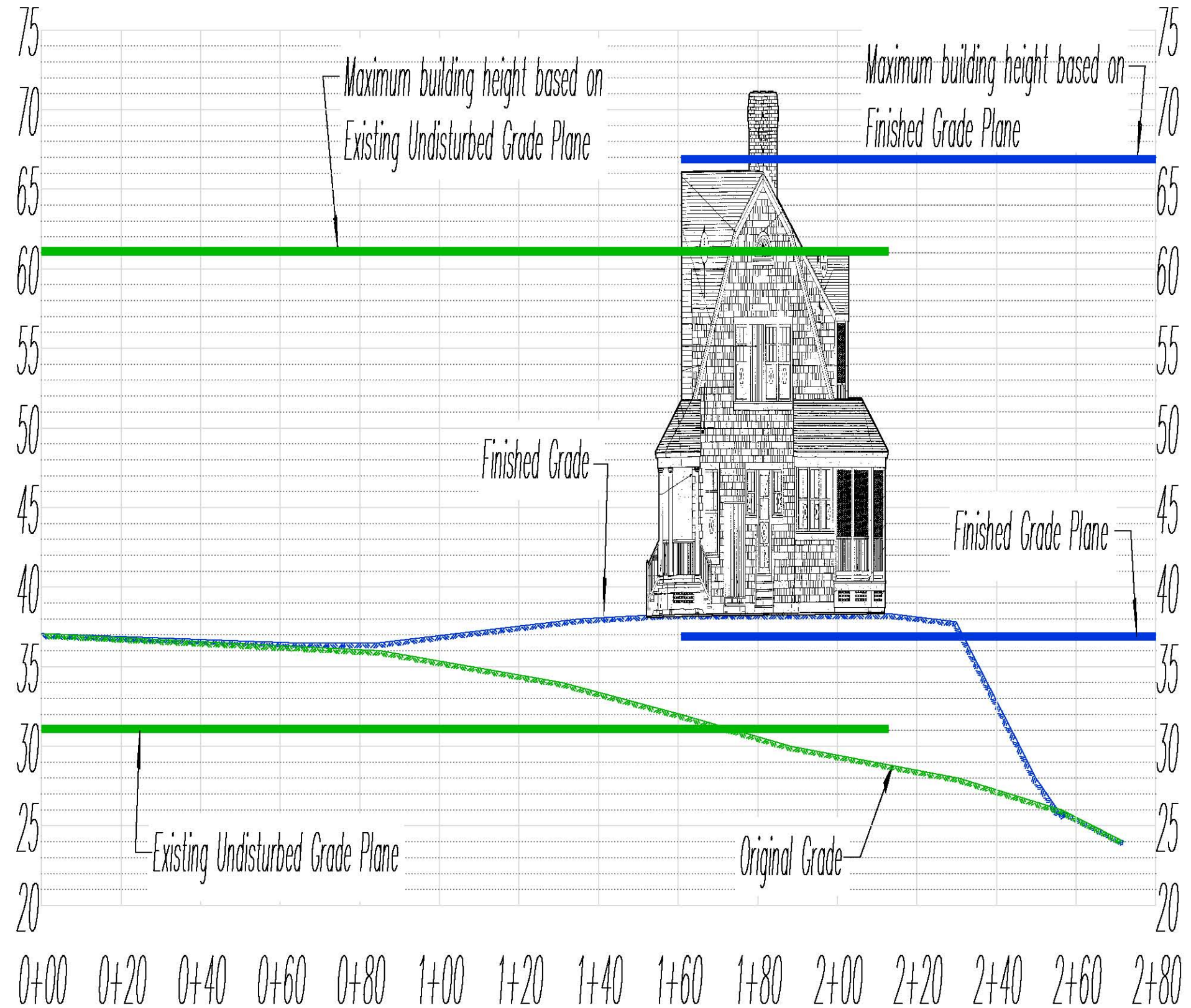

The top section shown hereon is at a non-exaggerated scale, i.e. the horizontal and vertical scales are equal to each other. This shows the real picture, but given line thickness etc., it is hard to read the information.

The lower section shown hereon contains an exaggerated vertical scale of four times the horizontal scale. The plan information and the text were both scaled to help understand the relationship between the non-exaggerated scale and the exaggerated scale. The scale of this section helps show the differences between the various lines.

**BUILDING HEIGHT ANALYSIS**  
Chatham, Massachusetts

#	Description of Revision	Date
1	Split plan view into existing and proposed, added exaggerated sections.	02-17-11

**TOWN OF CHATHAM**

**ELDRIDGE SURVEYING & ENGINEERING, LLC**  
1038 Main Street, Chatham, MA 02633  
(508) 945-3965; Fax: (508) 945-5885

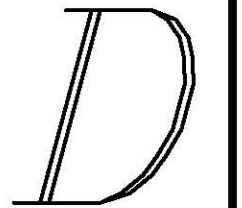

Date: 02-08-2011  
Scale: 1" = 30'  
Project No.: C-2000

Sheet No.: 3 of 3



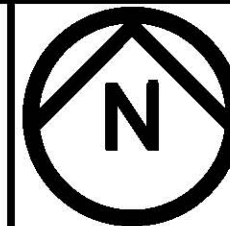

**BUILDING HEIGHT ANALYSIS**  
Chatham, Massachusetts

#	Description of Revision	Date
1	Split plan view into existing and proposed, added exaggerated sections.	02-17-11

**TOWN OF CHATHAM**

**ELDRIDGE SURVEYING & ENGINEERING, LLC**  
1038 Main Street, Chatham, MA 02633  
(508) 945-3965; Fax: (508) 945-5885

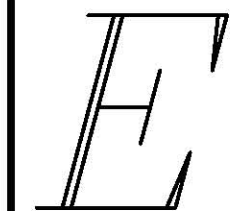

Date: 02-08-2011  
Scale: 1" = 30'  
Project No.: C-2000

Sheet No.: 1 of 3

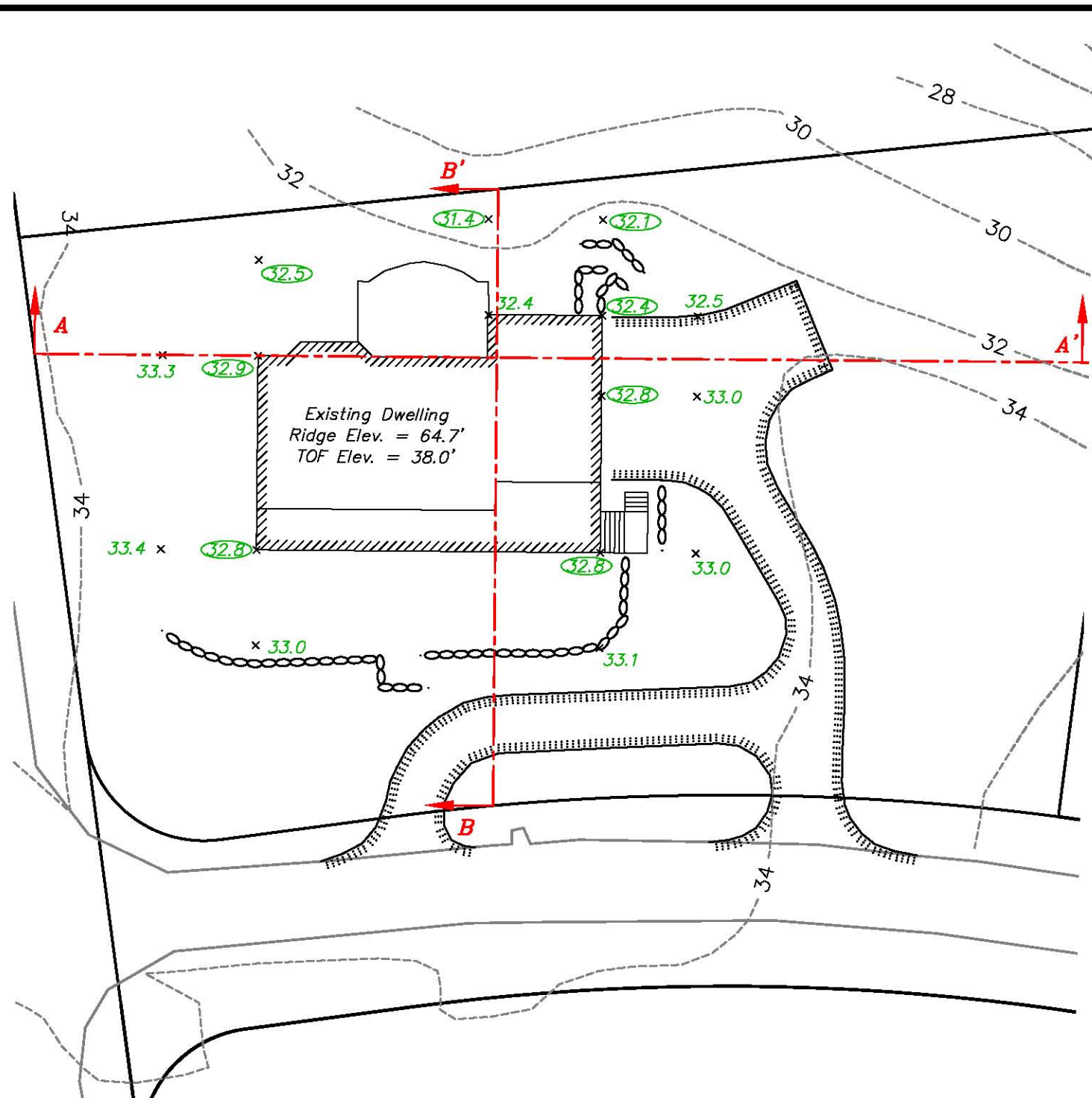

**Existing Undisturbed Grade**

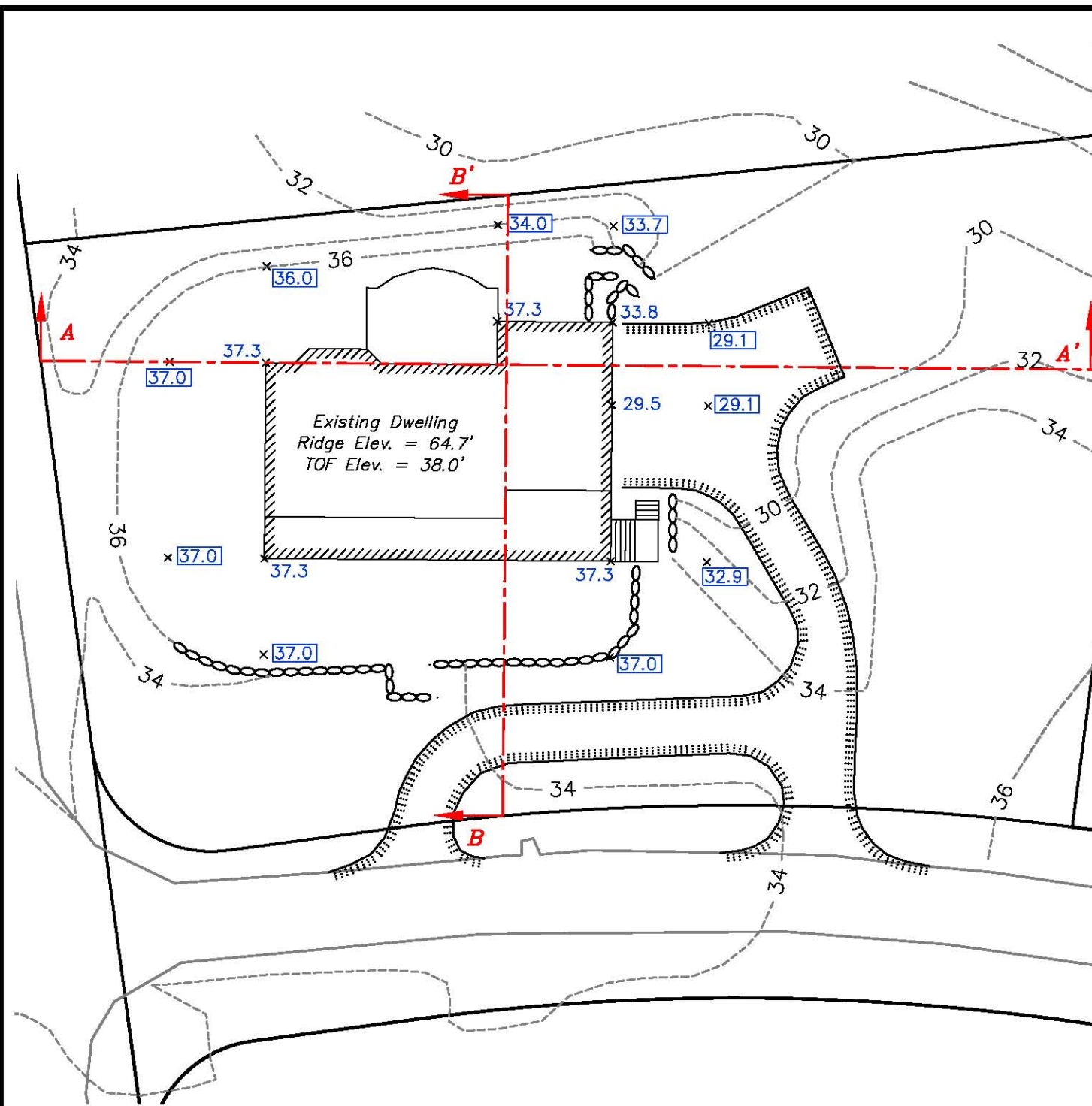

**Finished Grade**

- Legend**
- 35.4 ... denotes finished grade used in height calculation
  - 32.6 ... denotes existing grade used in height calculations
  - 35.4 ... denotes finished grade not used in height calculation
  - 32.6 ... denotes existing grade not used in height calculation
  - x ... denotes location of spot grade elevation(s)

The information shown hereon was digitized and/ or input from the record site plan and record architectural plans. These plans were provided to Eldredge Surveying & Engineering, LLC by the Town of Chatham Community Development Department. The top of foundation elevation is based on the proposed information, the ridge elevation was based on scaling the architectural elevations. The spot grades depicted are based on interpolation.

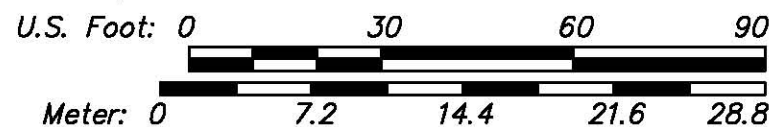

BUILDING HEIGHT COMPUTATIONS				
Based on Existing Undisturbed Grade				
Building	Elevation			Average
North	32.5 +	31.4 +	32.1	= 96.0 / 3 = 32.0
East	32.4 +	32.8 +	32.8	= 98.0 / 3 = 32.7
South	32.8 +	32.8		= 65.6 / 2 = 32.8
West	32.8 +	32.9		= 65.7 / 2 = 32.9
TOTAL				130.3
DIVIDED BY				4
GRADE PLANE ELEVATION				32.6
TOF	38.0	<b>BUILDING HEIGHT (T.O.F. TO RIDGE)</b>		<b>26.7</b>
RIDGE ELEV.	64.7	<b>GRADE PLANE TO RIDGE</b>		<b>32.1</b>
MAX RIDGE ELEV.	62.6			<b>FAILS</b>

BUILDING HEIGHT COMPUTATIONS				
Based on Finished Grade				
Building	Elevation			Average
North	36.0 +	34.0 +	33.7	= 103.7 / 3 = 34.6
East	29.1 +	29.1 +	32.9	= 91.1 / 3 = 30.4
South	37.0 +	37.0		= 74.0 / 2 = 37.0
West	37.0 +	37.0		= 74.0 / 2 = 37.0
TOTAL				138.9
DIVIDED BY				4
GRADE PLANE ELEVATION				34.7
TOF	38.0	<b>BUILDING HEIGHT (T.O.F. TO RIDGE)</b>		<b>26.7</b>
RIDGE ELEV.	64.7	<b>GRADE PLANE TO RIDGE</b>		<b>30.0</b>
MAX RIDGE ELEV.	64.7			<b>COMPLIES</b>



**SECTION A-A'**  
Horizontal & Vertical Scale: 1" = 30'

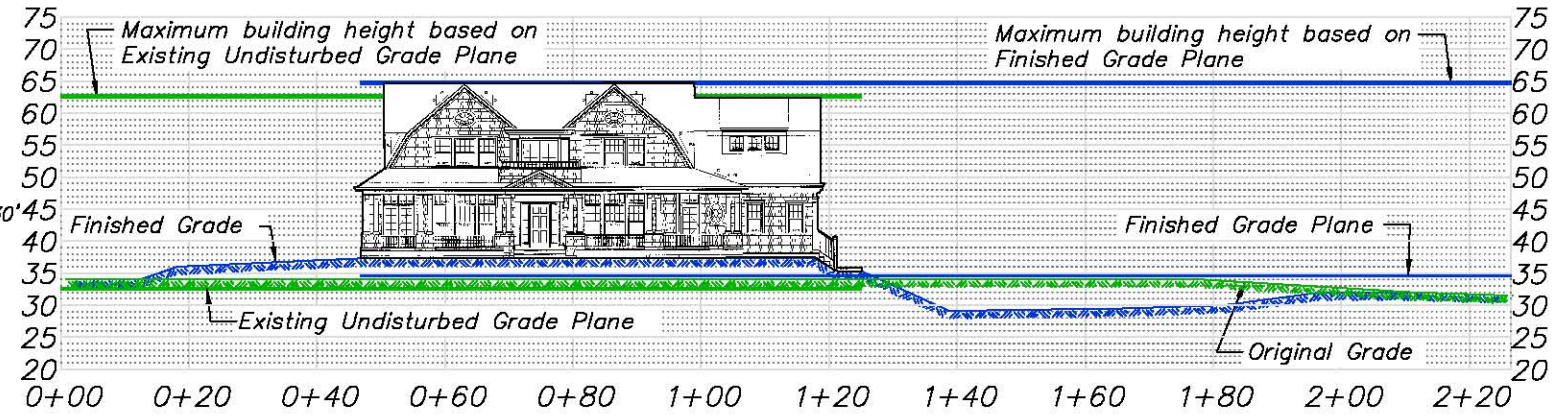

**SECTION A-A'**  
Horizontal Scale: 1" = 30'  
Vertical Scale: 1" = 7.5'

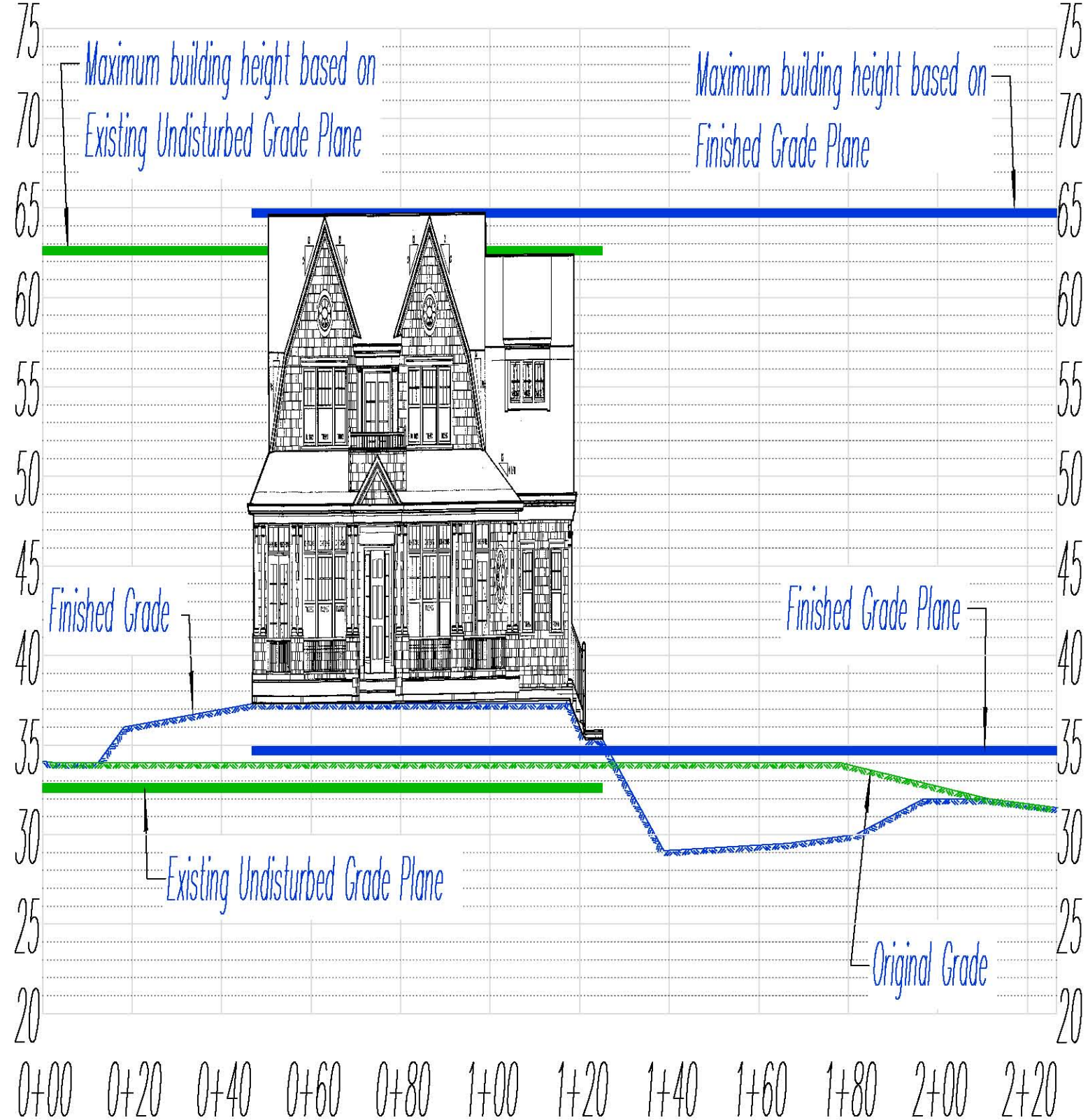

The top section shown hereon is at a non-exaggerated scale, i.e. the horizontal and vertical scales are equal to each other. This shows the real picture, but given line thickness etc., it is hard to read the information.

The lower section shown hereon contains an exaggerated vertical scale of four times the horizontal scale. The plan information and the text were both scaled to help understand the relationship between the non-exaggerated scale and the exaggerated scale. The scale of this section helps show the differences between the various lines.

**BUILDING HEIGHT ANALYSIS**  
Chatham, Massachusetts

#	Description of Revision	Date
1	Split plan view into existing and proposed, added exaggerated sections.	02-17-11

**TOWN OF CHATHAM**

**ELDRIDGE SURVEYING & ENGINEERING, LLC**  
1038 Main Street, Chatham, MA 02633  
(508) 945-3965; Fax: (508) 945-5885

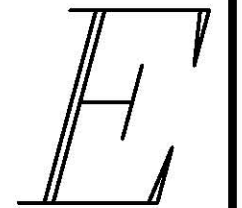

Date: 02-08-2011  
Scale: 1" = 30'  
Project No.: C-2000



**SECTION B-B'**  
Horizontal & Vertical Scale: 1" = 30'

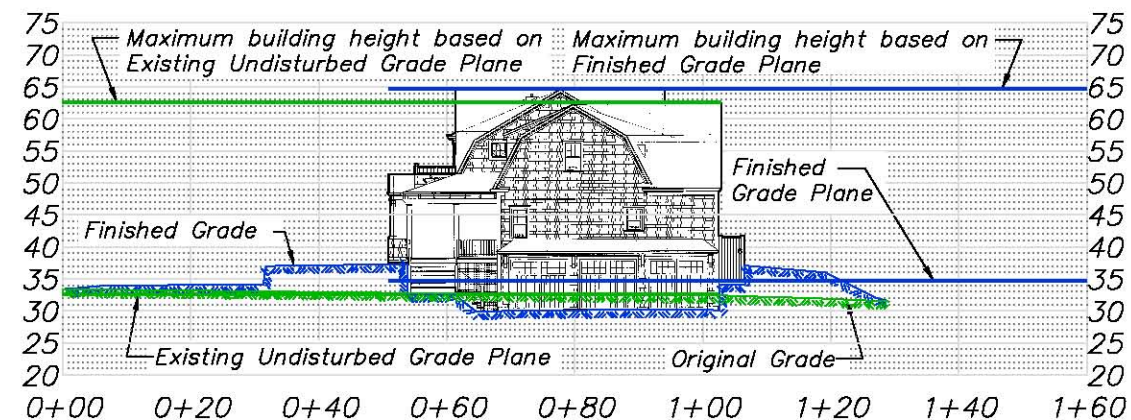

**SECTION B-B'**  
Horizontal Scale: 1" = 30'  
Vertical Scale: 1" = 7.5'

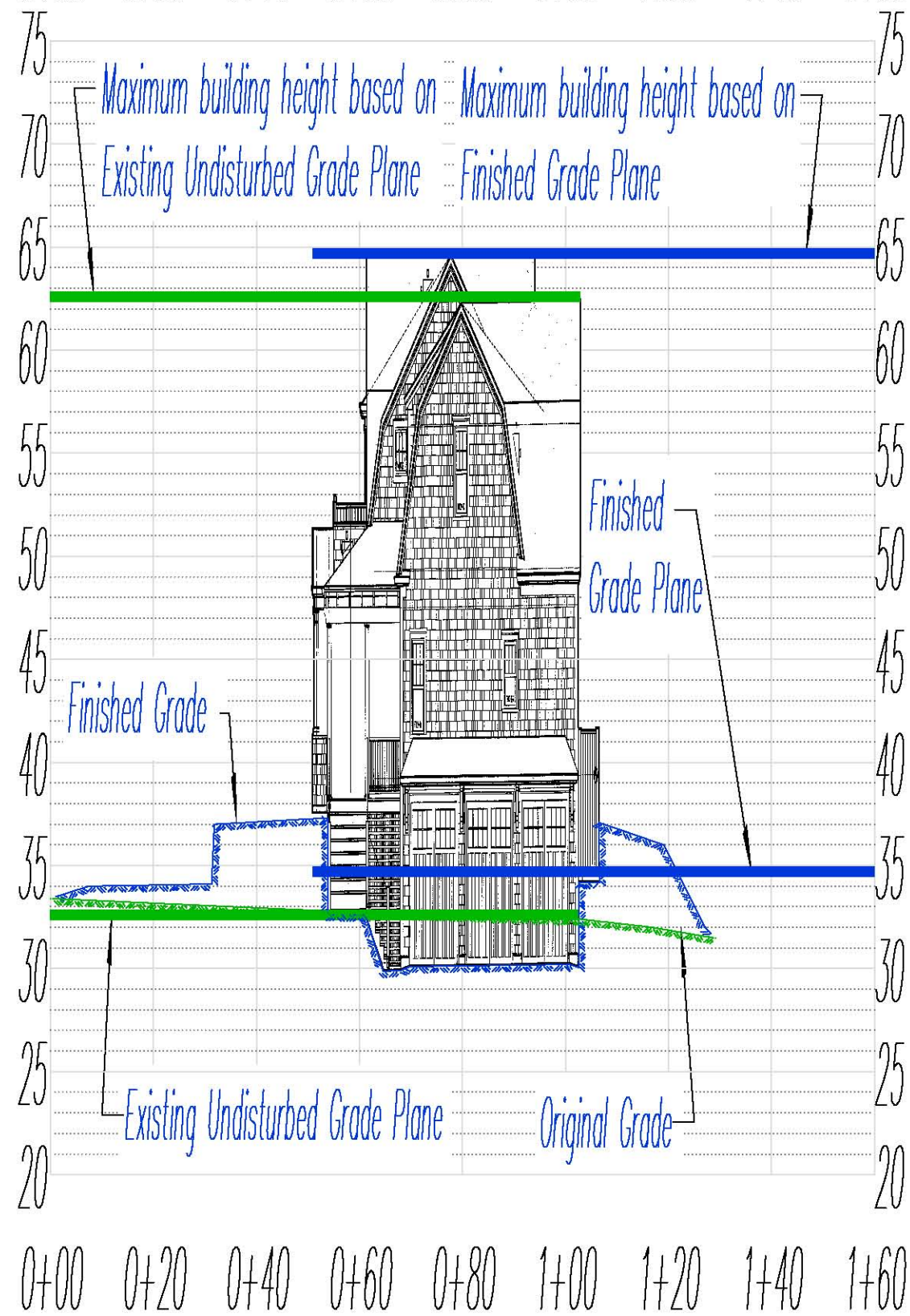

The top section shown hereon is at a non-exaggerated scale, i.e. the horizontal and vertical scales are equal to each other. This shows the real picture, but given line thickness etc., it is hard to read the information.

The lower section shown hereon contains an exaggerated vertical scale of four times the horizontal scale. The plan information and the text were both scaled to help understand the relationship between the non-exaggerated scale and the exaggerated scale. The scale of this section helps show the differences between the various lines.

**BUILDING HEIGHT ANALYSIS**  
Chatham, Massachusetts

#	Description of Revision	Date
1	Split plan view into existing and proposed, added exaggerated sections.	02-17-11

**TOWN OF CHATHAM**

**ELDRIDGE SURVEYING & ENGINEERING, LLC**  
1038 Main Street, Chatham, MA 02633  
(508) 945-3965; Fax: (508) 945-5885

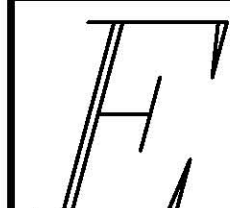

Date: 02-08-2011  
Scale: 1" = 30'  
Project No.: C-2000

Sheet No.: 3 of 3