

FOUNDATION PLAN

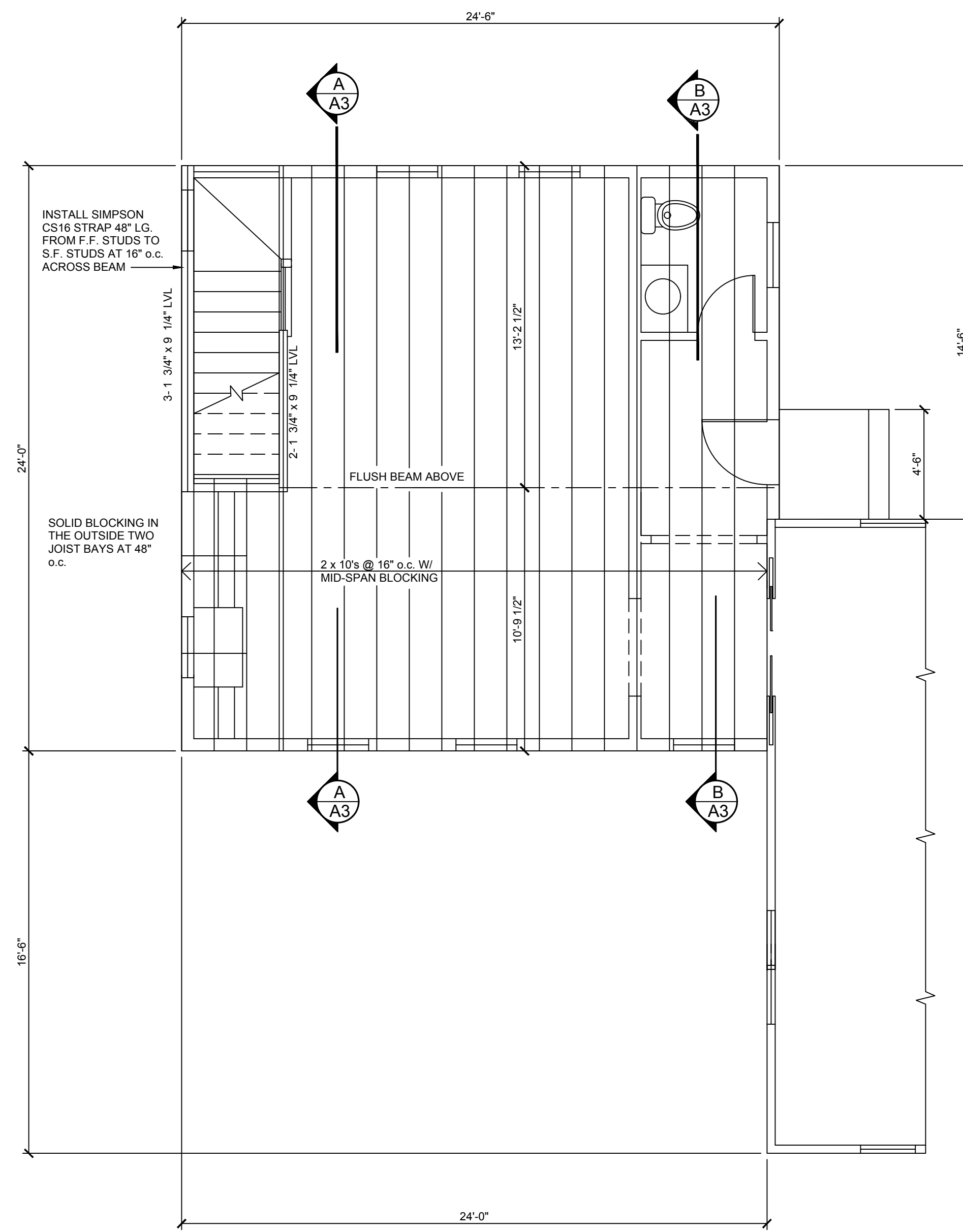

SECOND FLOOR FRAMING PLAN

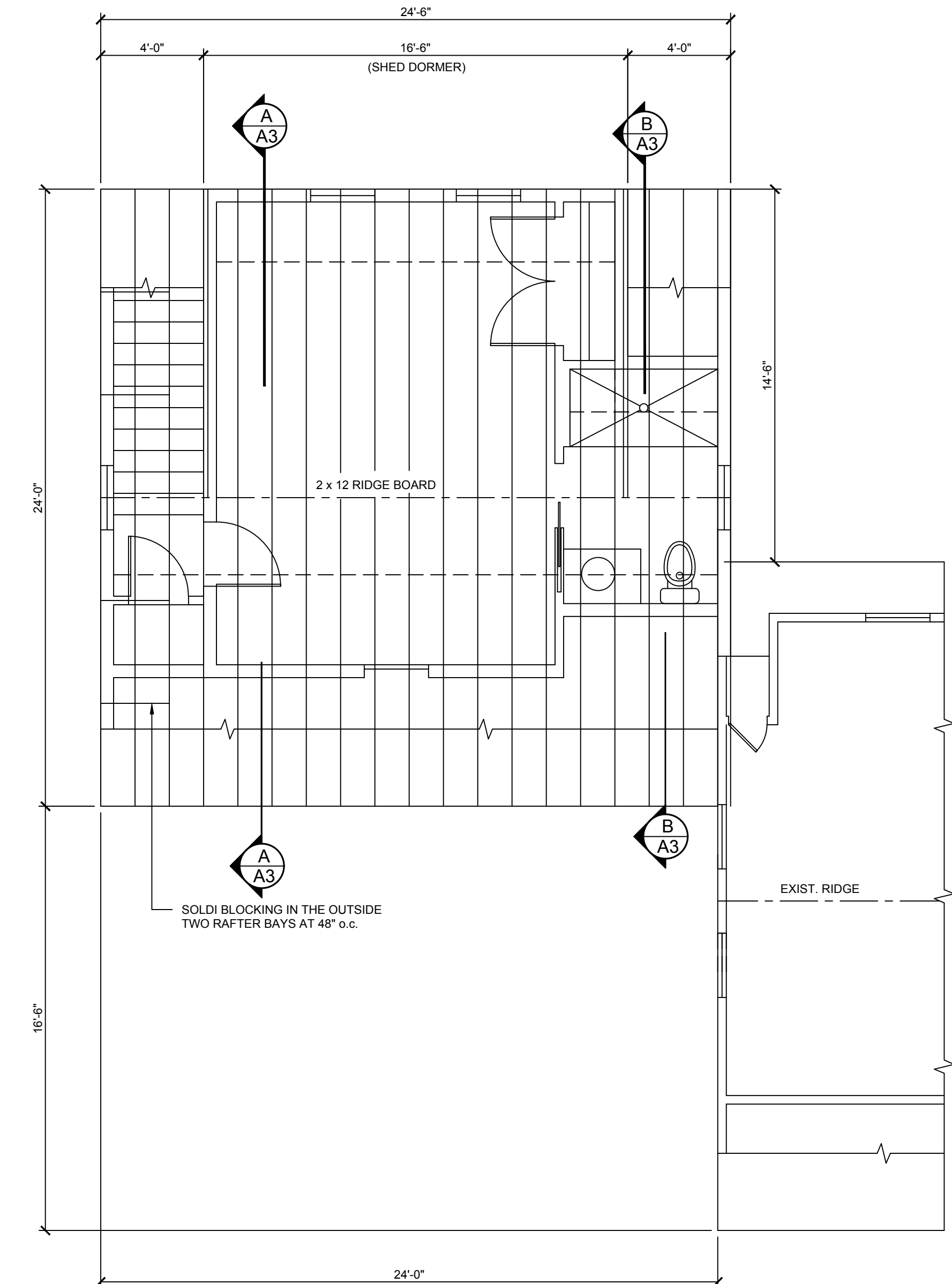

ROOF FRAMING PLAN

- NOTES:
- 1.) ALL ROOF RAFTERS TO BE 2 x 10's UNLESS OTHERWISE NOTED
 - 2.) USE SIMPSON H2.5A HURRICANE CLIPS AT ALL RAFTER ENDS
 - 3.) VERIFY GUTTER TYPE/LAYOUT W/ OWNERS

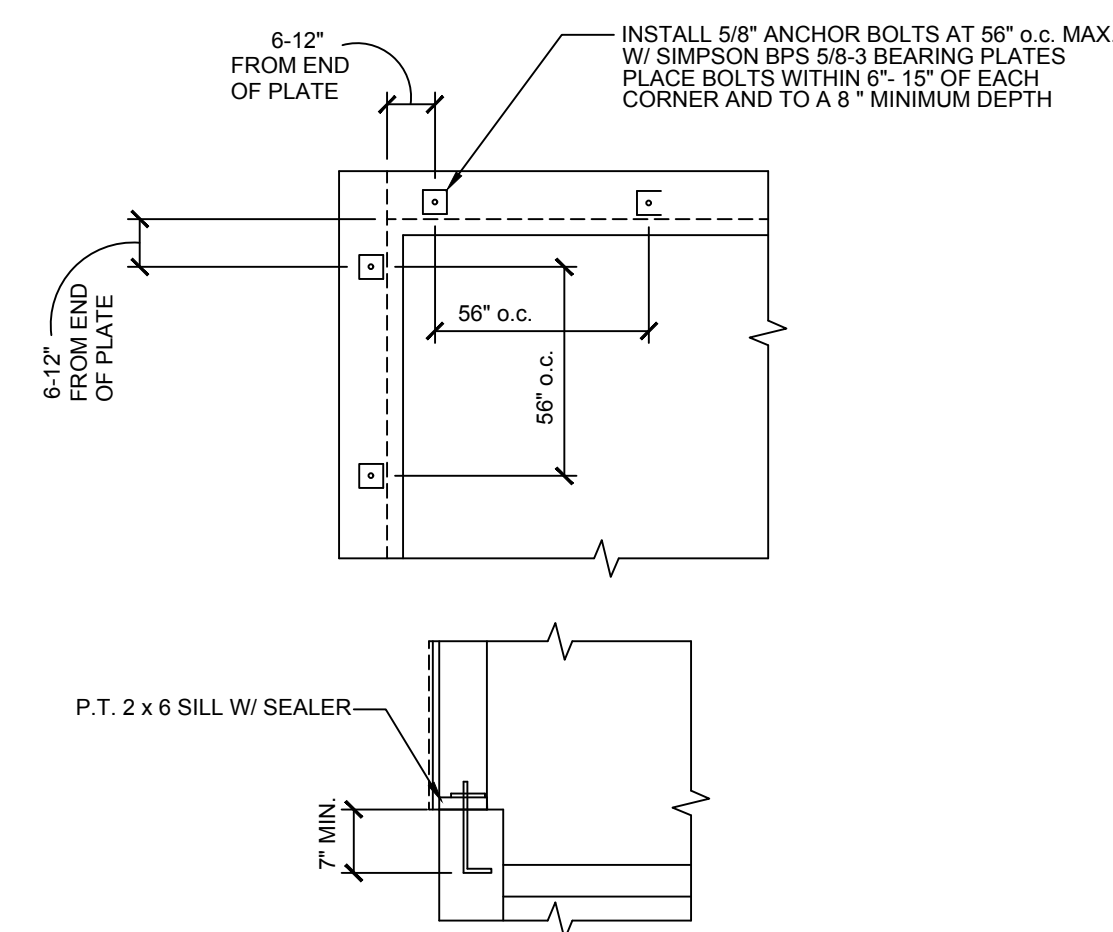

ANCHOR BOLT DETAIL
SCALE: 1/2" = 1'-0"

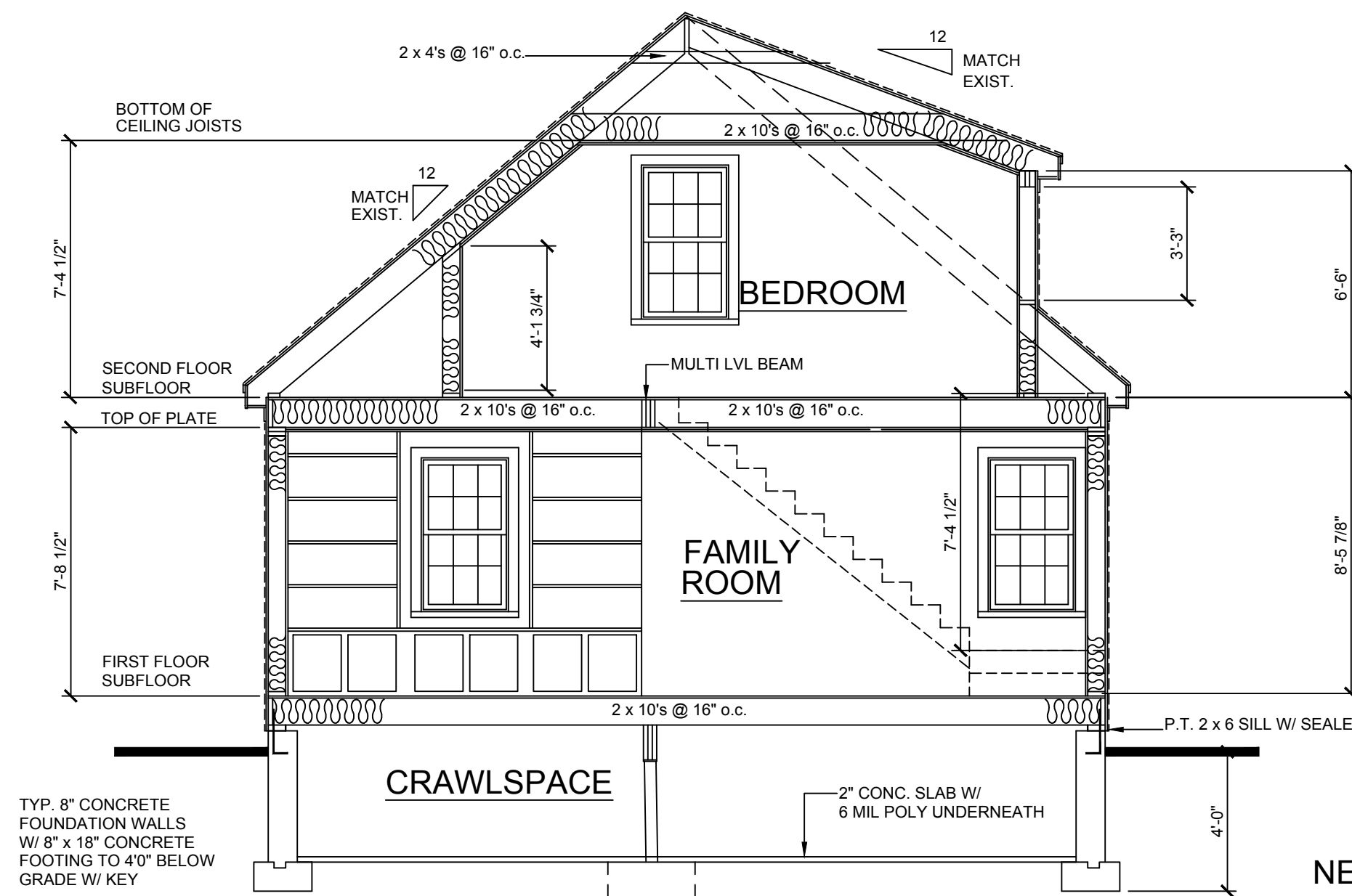

SECTION @ FAMILY ROOM

TYP. ROOF CONST.

- 2 x 10 RAFTERS @ 16" o.c.
- 5/8" CDX PLYWOOD ROOF SHEATHING
- ASPHALT ROOF SHINGLES
- 15LB FELT PAPER
- 1 1/2" BATT INSULATION @ FLAT CEILINGS (R=49)
- SIMPSON H 2.5A HURRICANE CLIPS AT ALL RAFTER ENDS
- ICE WATER SHIELD AT BOTTOM 30" OF ROOF
- PROP VENT BETWEEN RAFTERS
- WIND WASH BARRIERS
- ALUMINUM DRIP EDGE

TYP. WALL CONST.

- 1. 2 x 6 STUDS @ 24" o.c.
- 2. 1/2" PLYWOOD SHEATHING
- 3. 6" (R-20) BATT INSULATION
- 4. 1/2" GYPSUM BOARD
- 5. W.C. SHINGLE SIDING
- 6. TYPAR VAPOR BARRIER

NEED TO VERIFY IS EXISTING HOUSE ROOF RAFTERS ARE FRAMED ON THE SECOND FLOOR OR FIRST FLOOR WALLS

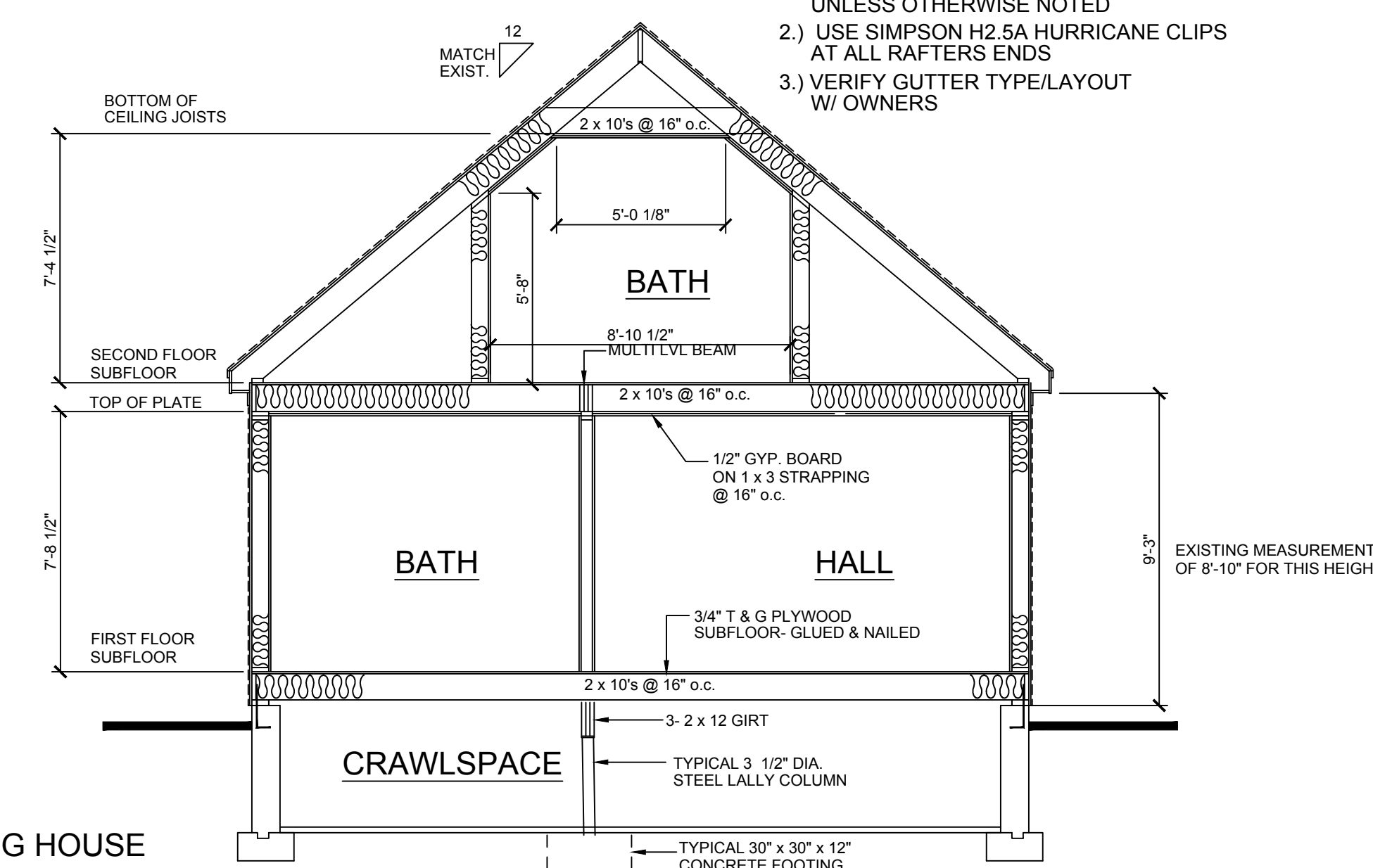

SECTION @ BATH/HALL